

Sacred Lands File & Native American Contacts List Request

NATIVE AMERICAN HERITAGE COMMISSION

1550 Harbor Blvd, Suite 100
West Sacramento, CA 95501
(916) 373-3710
(916) 373-5471 – Fax
nahc@nahc.ca.gov

Information Below is Required for a Sacred Lands File Search

Project: _____

County: _____

USGS Quadrangle

Name: _____

Township: _____ Range: _____ Section(s): _____

Company/Firm/Agency:

Contact Person: _____

Street Address: _____

City: _____ Zip: _____

Phone: _____ Extension: _____

Fax: _____

Email: _____

Project Description:

____ Project Location Map is attached

NATIVE AMERICAN HERITAGE COMMISSION

1550 Harbor Blvd., ROOM 100
West SACRAMENTO, CA 95691
(916) 373-3710
Fax (916) 373-5471



March 14, 2017

Patrick McGinnis
ICF

Sent by Email: Patrick.mcginis@icf.com

RE: Proposed TL-6975 Project, Cities of San Marcos and Escondido; San Marcos, Rancho Santa Fe, Escondido and Valley Center USGS Quadrangles, San Diego County, California

Dear Mr. McGinnis:

Attached is a list of tribes that have cultural and traditional affiliation to the areas of potential project effect (APE) referenced above. I suggest you contact all of those listed, if they cannot supply information, they might recommend others with specific knowledge. The list should provide a starting place to locate areas of potential adverse impact within the APE. By contacting all those on the list, your organization will be better able to respond to claims of failure to consult, as may be required under particular state statutes. If a response has not been received within two weeks of notification, the Native American Heritage Commission (NAHC) requests that you follow-up with a telephone call to ensure that the project information has been received.

A record search of the Native American Heritage Commission (NAHC) *Sacred Lands File* (SLF) was completed for the area of potential project effect (APE) for the above referenced project. Sites have been located within the APEs you provided that may be impacted by the project. Please immediately contact the San Luis Rey Band of Mission Indians at (760) 724-8505 and the San Pasqual Band of Diegueno Mission Indians at (760) 749-3200 for more information about these sites.

If you receive notification of change of addresses and phone numbers from any of these individuals or groups, please notify me. With your assistance we are able to assure that our lists contain current information. If you have any questions, please contact me at my email address: gayle.totton@nahc.ca.gov.

Sincerely,

A handwritten signature in blue ink, appearing to read "Gayle Totton".

for
Gayle Totton, M.A., PhD.
Associate Governmental Program Analyst

CONFIDENTIALITY NOTICE: This communication with its contents may contain confidential and/or legally privileged information. It is solely for the use of the intended recipient(s). Unauthorized interception, review, use or disclosure is prohibited and may violate applicable laws including the Electronic Communications Privacy Act. If you are not the intended recipient, please contact the sender and destroy all copies of the communication.

**Native American Heritage Commission
Native American Contacts
3/22/2017**

Agua Caliente Band of Cahuilla Indians
Jeff Grubbe, Chairperson
5401 Dinah Shore Drive Cahuilla
Palm Springs , CA 92264
(760) 699-6800

(760) 699-6919 Fax

Agua Caliente Band of Cahuilla Indians
Patricia Garcia-Plotkin, Director, THPO
5401 Dinah Shore Drive Cahuilla
Palm Springs , CA 92264
ACBCI-THPO@aguacaliente.net

(760) 699-6907
(760) 567-3761 Cell
(760) 699-6924 Fax

Barona Band of Mission Indians
Edwin Romero Chairperson
1095 Barona Road Diegueno
Lakeside , CA 92040
cloyd@barona-nsn.gov
(619) 443-6612

(619) 443-0681

Campo Band of Diegueño Mission Indians
Ralph Goff, Chairperson
36190 Church Road, Suite 1 Diegueno/Kumeyaay
Campo , CA 91906
rgoff@campo-nsn.gov
(619) 478-9046

(619) 478-5818 Fax

Ewiiapaayp Band of Kumeyaay Indians
Robert Pinto Sr., Chairperson
4054 Willows Road Diegueno/Kumeyaay
Alpine , CA 91901
(619) 445-6315

(619) 445-9126 Fax

Ewiiapaayp Band of Kumeyaay Indians
Michael Garcia, Vice Chairperson
4054 Willows Road Diegueno/Kumeyaay
Alpine , CA 91901
michaelg@leaningrock.net
(619) 445-6315

(619) 445-9126 Fax

Iipay Nation of Santa Ysabel
Clint Linton, Director of Cultural Resources
P.O. Box 507 Diegueno/Kumeyaay
Santa Ysabel , CA 92070
cjlinton73@aol.com
(760) 803-5694

Iipay Nation of Santa Ysabel
Virgil Perez, Chairperson
P.O. Box 130 Diegueno/Kumeyaay
Santa Ysabel , CA 92070
(760) 765-0845

(760) 765-0320 Fax

Inaja Band of Diegueño Mission Indians
Rebecca Osuna, Chairman
2005 S. Escondido Blvd. Diegueno
Escondido , CA 92025
(760) 737-7628

(760) 747-8568 Fax

Jamul Indian Village of California
Erica Pinto, Chairperson
P.O. Box 612 Diegueno/Kumeyaay
Jamul , CA 91935
(619) 669-4785

(619) 669-4817

This list is current only as of the date of this document and is based on the information available to the Commission on the date it was produced.

Distribution of this list does not relieve any person of statutory responsibility as defined in Section 7050.5 of the Health and Safety Code, Section 5097.94 of the Public Resource Section 5097.98 of the Public Resources Code

This list is only applicable for contacting local Native Americans with regard to cultural resources assessments for the updated contact list for San Diego County.

**Native American Heritage Commission
Native American Contacts
3/22/2017**

Juaneno Band of Mission Indians Acjachemen Nation Teresa Romero, Chairwoman 31411-A La Matanza Street Juaneno San Juan Capistrano , CA 92675 tromero@juaneno.com (949) 488-3484 (530) 354-5876 Cell (949) 488-3294 Fax	Manzanita Band of Kumeyaay Nation Angela Elliott-Santos, Chairperson P.O. Box 1302 Diegueno/Kumeyaay Boulevard , CA 91905 (619) 766-4930 (619) 766-4957 Fax
Kwaaymii Laguna Band of Mission Indians Carmen Lucas P.O. Box 775 Diegueno-Kwaaymii Pine Valley , CA 91962 Kumeyaay (619) 709-4207	Mesa Grande Band of Diegueño Mission Indians Virgil Oyos, Chairperson P.O. Box 270 Diegueno Santa Ysabel , CA 92070 mesagrandeband@msn.com (760) 782-3818 (760) 782-9092 Fax
La Jolla Band of Luiseno Indians Thomas Rodriguez, Chairperson 22000 Highway 76 Luiseno Pauma Valley , CA 92061 (760) 742-3771 (760) 742-3779 Fax	Pala Band of Mission Indians Shasta Gaughen, PhD, THPO PMB 50, 35008 Pala Temecula Rd. Luiseno Pala , CA 92059 Cupeno sgaughen@palatribe.com (760) 891-3515 (760) 742-3189 Fax
La Posta Band of Diegueño Mission Indians Gwendolyn Parada, Chairperson 8 Crestwood Road Diegueno/Kumeyaay Boulevard , CA 91905 LP13boots@aol.com (619) 478-2113 (619) 478-2125 Fax	Pauma Band of Luiseno Indians Temet Aguilar, Chairperson P.O. Box 369, Ext. 303 Luiseno Pauma Valley , CA 92061 (760) 742-1289 (760) 742-3422 Fax
Los Coyotes Band of Cahuilla and Cupeno Indians Shane Chapparosa, Chairman P.O. Box 189 Cahuilla Warner Springs , CA 92086 Chapparosa@msn.com (760) 782-0711 (760) 782-0712 Fax	Pechanga Band of Luiseño Indians Mark Macarro, Chairman P.O. Box 1477 Luiseno Temecula , CA 92593 epreston@pechanga-nsn.gov (951) 770-6000 (951) 695-1778 Fax

This list is current only as of the date of this document and is based on the information available to the Commission on the date it was produced.

Distribution of this list does not relieve any person of statutory responsibility as defined in Section 7050.5 of the Health and Safety Code, Section 5097.94 of the Public Resource Section 5097.98 of the Public Resources Code

This list is only applicable for contacting local Native Americans with regard to cultural resources assessments for the updated contact list for San Diego County.

**Native American Heritage Commission
Native American Contacts
3/22/2017**

Rincon Band of Luiseño Indians
Bo Mazzetti, Chairperson
1 West Tribal Road Luiseno
Valley Center , CA 92082
bomazzetti@aol.com
(760) 749-1051

(760) 749-5144

Viejas Band of Mission Indians of the Viejas Reservation
Robert J. Welch, Jr., Chairperson
1 Viejas Grade Road Diegueno/Kumeyaay
Alpine , CA 91901
jhagen@viejas-nsn.gov
(619) 445-3810

(619) 445-5337 Fax

San Luis Rey Band of Mission Indians
Tribal Council
1889 Sunset Drive Luiseno
Vista , CA 92081
cjmojado@slrmissionindians.org
(760) 724-8505

(760) 724-2172 Fax

San Pasqual Band of Diegueño Mission Indians
Allen E. Lawson, Chairperson
P.O. Box 365 Diegueno
Valley Center , CA 92082
allenl@sanpasqualtribe.org
(760) 749-3200

(760) 749-3876 Fax

Soboba Band of Luiseno Indians
Joseph Ontiveros, Cultural Resource Department
P.O. BOX 487 Luiseno
San Jacinto , CA 92581 Cahuilla
jontiveros@soboba-nsn.gov
(951) 663-5279
(951) 654-5544, ext 4137
(951) 654-4198 Fax

Sycuan Band of the Kumeyaay Nation
Cody J. Martinez, Chairperson
1 Kwaaypaay Court Diegueno/Kumeyaay
El Cajon , CA 92019
ssilva@sycuan-nsn.gov
(619) 445-2613

(619) 445-1927 Fax

This list is current only as of the date of this document and is based on the information available to the Commission on the date it was produced.

Distribution of this list does not relieve any person of statutory responsibility as defined in Section 7050.5 of the Health and Safety Code, Section 5097.94 of the Public Resource Section 5097.98 of the Public Resources Code

This list is only applicable for contacting local Native Americans with regard to cultural resources assessments for the updated contact list for San Diego County.

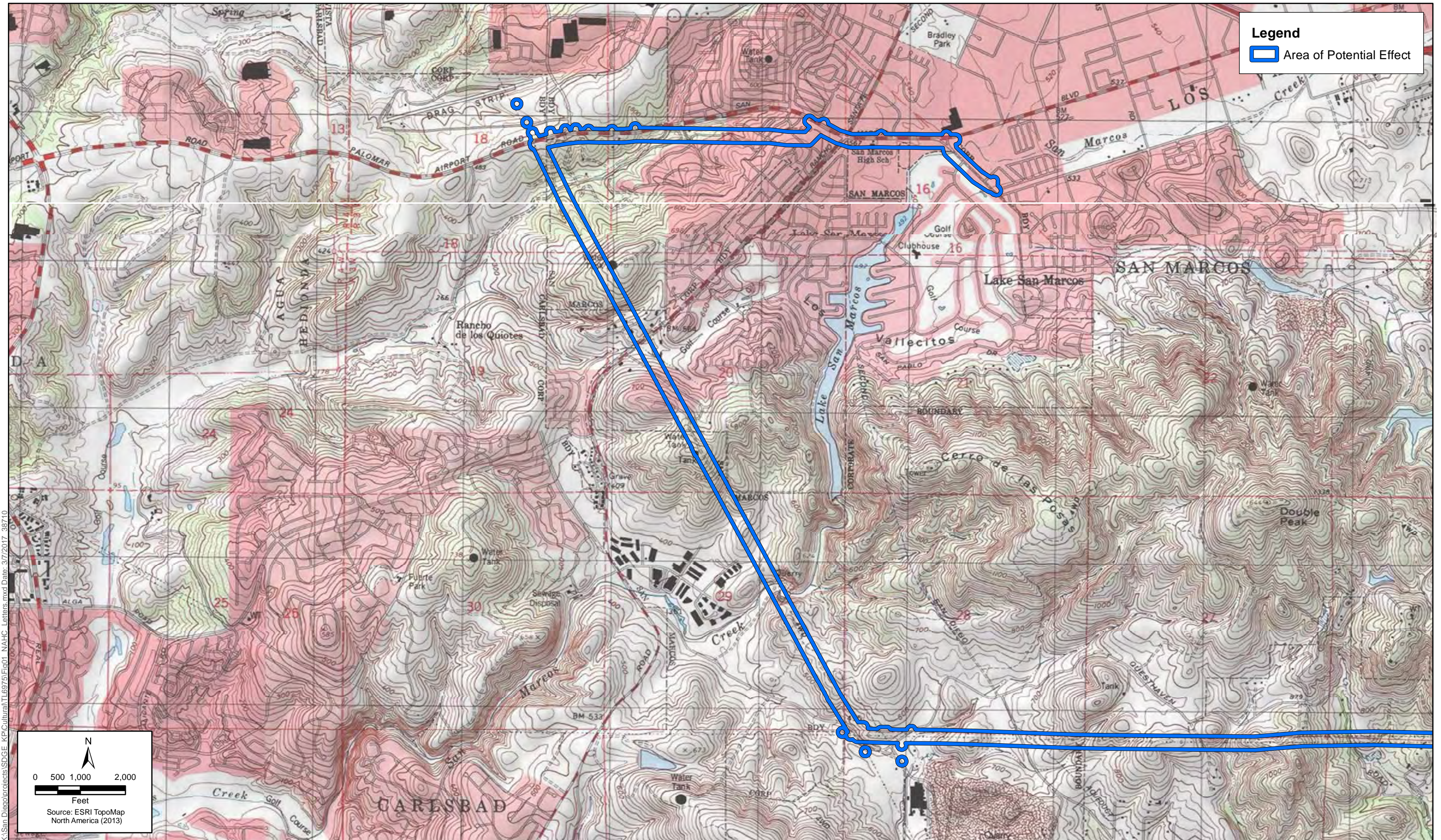

K:\San Diego\projects\SDGE_KP\Cultural\TL6975\Fig01_NAHC_Letters.mxd Date: 3/7/2017 38710

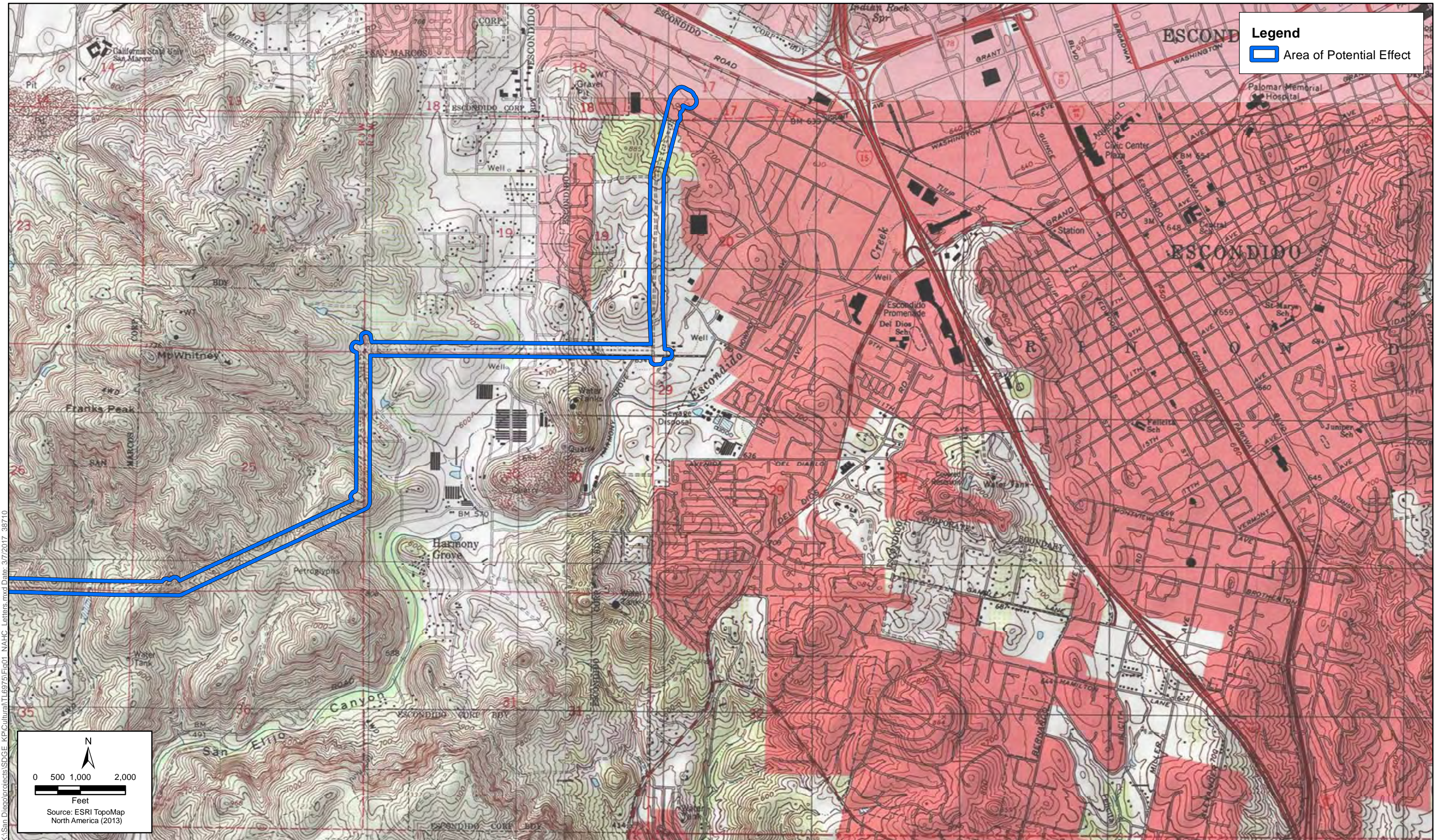

K:\San Diego\projects\SDGE_KP\Cultural\TL6975\Fig01_NAHC_Letters.mxd Date: 3/7/2017 38710



March 30, 2017

Pauma Band of Luiseno Indians
Temet Aguilar, Chairperson
P.O. Box 369, Ext. 303
Pauma Valley, CA 92061

Subject: SDG&E TL 6975 Project, San Diego County

Dear Chairperson Temet Aguilar:

SDG&E is in the design phase of a proposed project to construct and operate a new, approximately 12-mile 69 kV transmission line (TL 6975) between the existing SDG&E Escondido and San Marcos Substations. This work will require reconductoring the existing de-energized 138kV transmission line (TL 99911) from the Escondido substation travelling west to Meadowlark Junction. A new transmission line is proposed to run parallel the existing 138kV line (TL 13825/ TL 13811) northwest from Meadowlark substation to San Marcos Boulevard. Finally, TL 680C will be intercepted at San Marcos Boulevard and double circuited overhead east to Viewpoint Drive where the remaining portion of double circuited TL 680C will travel to San Marcos substation is proposed for underground service. ICF is contracted by SDG&E to provide environmental technical and permitting support for SDG&E's application for a Permit to Construct the proposed project, as required by the California Public Utilities Commission's (CPUC) California Environmental Quality Act (CEQA) Information and Criteria List, as well as the CPUC's requirements for the Permit to Construct, pursuant to General Order 131-D. CPUC is the lead agency for complying with CEQA.

The records search for the cultural study indicated that cultural resources have been previously documented in the vicinity of the proposed project, and there are previously documented cultural resources within the project footprint. No known cemeteries exist however, there are recorded Native American or other human remains identified adjacent to the project area. A recent record search of the Native American Heritage Commission (NAHC) Sacred Lands Files indicated the presence of Native American sites within the proposed project area. Further, intensive pedestrian surveys conducted for the proposed project identified cultural resources within the proposed project area.

As there are previously recorded cultural resources located near project activities and construction of the proposed substation would include ground disturbance that could expose previously undiscovered archaeological resources, monitoring by a qualified archaeologist and Native American monitor will occur during vegetation removal or ground-disturbing activities for the project.

If grading or road improvements are to be conducted along existing access roads that contain unevaluated or National Register of Historic Places- or California Register of Historic Resources-

Temet Aguilar, Chairperson
March 30, 2017
Page 2 of 2

eligible resources, monitoring will occur where the access road crosses the site or is located within the boundaries of a site. If surface expressions of the site (i.e. artifacts) are present within the road, equipment blades will be lifted when traversing the site. Additionally, all vehicles will remain on existing dirt roads and/or new access identified for the Proposed Project. If needed, additional overland travel or access routes will be reviewed by SDG&E's cultural resource specialist, and appropriate avoidance measures and monitoring will be implemented.

Known cultural resources that can be avoided will be demarcated as Environmentally Sensitive Areas (ESAs). Construction crews will be instructed to avoid disturbance of these areas. A qualified archaeological monitor will monitor ground-disturbing activities in the vicinity of all ESAs and areas determined to have a high potential for buried cultural deposits within the Proposed Project area. Native American monitoring will be implemented for portions of the Proposed Project that have the potential to impact identified and mapped traditional locations or places. The role of the Native American monitor will be to observe project construction in mapped sensitive areas and facilitate communication of tribal concerns to the archaeologist and/or construction personnel and tribal council.

Attached please find a project map. Should have any comments, questions or concerns please don't hesitate to contact me patrick.mcginis@icf.com or telephone me at 858 444-3947.

Respectfully,

A handwritten signature in dark ink, reading "Patrick McGinnis". The signature is written in a cursive style. To the right of the signature is a vertical yellow line.

Patrick McGinnis
Senior Archaeologist

Enclosures: Project Map

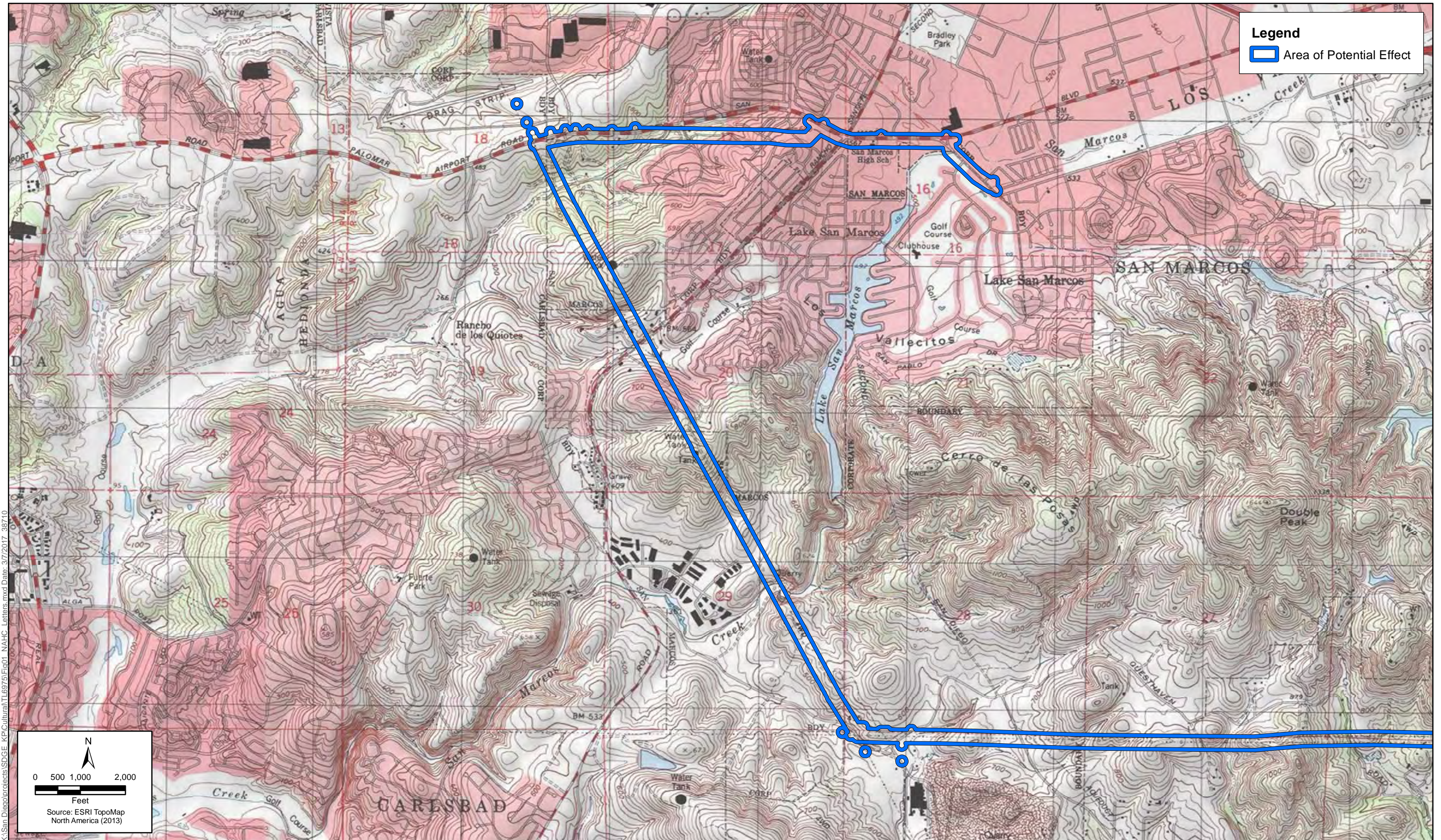

K:\San Diego\projects\SDGE_KP\Cultural\TL6975\Fig01_NAHC_Letters.mxd Date: 3/7/2017 38710

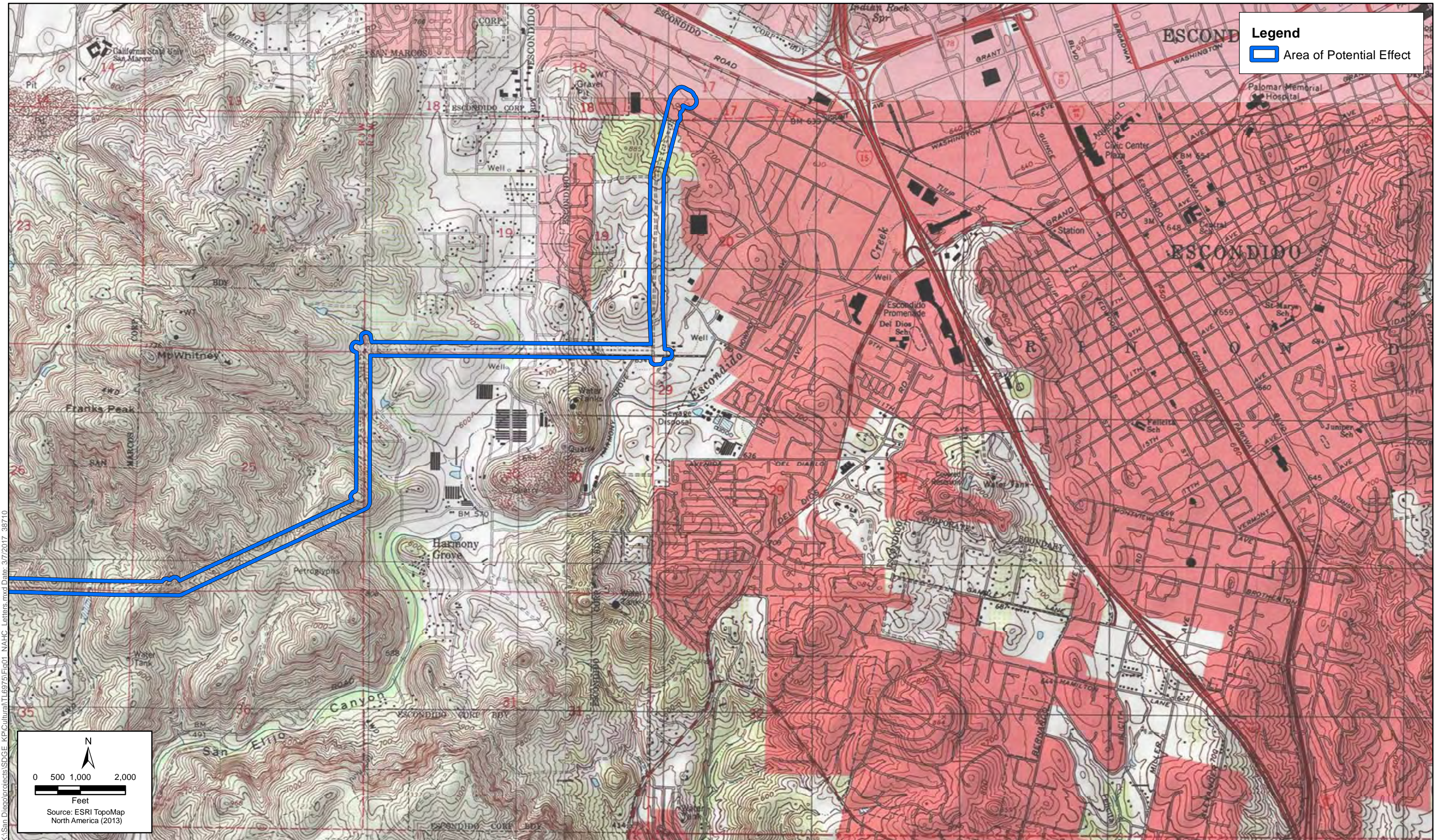

K:\San Diego\projects\SDGE_KP\Cultural\TL6975\Fig01_NAHC_Letters.mxd Date: 3/7/2017 38710



March 30, 2017

Los Coyotes Band of Cahuilla and Cupeno Indians
Shane Chapparosa, Chairman
P.O. Box 189
Warner Springs, CA 92086

Subject: SDG&E TL 6975 Project, San Diego County

Dear Chairman Shane Chapparosa:

SDG&E is in the design phase of a proposed project to construct and operate a new, approximately 12-mile 69 kV transmission line (TL 6975) between the existing SDG&E Escondido and San Marcos Substations. This work will require reconductoring the existing de-energized 138kV transmission line (TL 99911) from the Escondido substation travelling west to Meadowlark Junction. A new transmission line is proposed to run parallel the existing 138kV line (TL 13825/ TL 13811) northwest from Meadowlark substation to San Marcos Boulevard. Finally, TL 680C will be intercepted at San Marcos Boulevard and double circuited overhead east to Viewpoint Drive where the remaining portion of double circuited TL 680C will travel to San Marcos substation is proposed for underground service. ICF is contracted by SDG&E to provide environmental technical and permitting support for SDG&E's application for a Permit to Construct the proposed project, as required by the California Public Utilities Commission's (CPUC) California Environmental Quality Act (CEQA) Information and Criteria List, as well as the CPUC's requirements for the Permit to Construct, pursuant to General Order 131-D. CPUC is the lead agency for complying with CEQA.

The records search for the cultural study indicated that cultural resources have been previously documented in the vicinity of the proposed project, and there are previously documented cultural resources within the project footprint. No known cemeteries exist however, there are recorded Native American or other human remains identified adjacent to the project area. A recent record search of the Native American Heritage Commission (NAHC) Sacred Lands Files indicated the presence of Native American sites within the proposed project area. Further, intensive pedestrian surveys conducted for the proposed project identified cultural resources within the proposed project area.

As there are previously recorded cultural resources located near project activities and construction of the proposed substation would include ground disturbance that could expose previously undiscovered archaeological resources, monitoring by a qualified archaeologist and Native American monitor will occur during vegetation removal or ground-disturbing activities for the project.

If grading or road improvements are to be conducted along existing access roads that contain unevaluated or National Register of Historic Places- or California Register of Historic Resources-

Shane Chapparosa, Chairman
March 30, 2017

Page 2 of 2

eligible resources, monitoring will occur where the access road crosses the site or is located within the boundaries of a site. If surface expressions of the site (i.e. artifacts) are present within the road, equipment blades will be lifted when traversing the site. Additionally, all vehicles will remain on existing dirt roads and/or new access identified for the Proposed Project. If needed, additional overland travel or access routes will be reviewed by SDG&E's cultural resource specialist, and appropriate avoidance measures and monitoring will be implemented.

Known cultural resources that can be avoided will be demarcated as Environmentally Sensitive Areas (ESAs). Construction crews will be instructed to avoid disturbance of these areas. A qualified archaeological monitor will monitor ground-disturbing activities in the vicinity of all ESAs and areas determined to have a high potential for buried cultural deposits within the Proposed Project area. Native American monitoring will be implemented for portions of the Proposed Project that have the potential to impact identified and mapped traditional locations or places. The role of the Native American monitor will be to observe project construction in mapped sensitive areas and facilitate communication of tribal concerns to the archaeologist and/or construction personnel and tribal council.

Attached please find a project map. Should have any comments, questions or concerns please don't hesitate to contact me patrick.mcginis@icf.com or telephone me at 858 444-3947.

Respectfully,

A handwritten signature in cursive script that reads "Patrick McGinnis". The signature is written in dark ink and is positioned to the left of a vertical yellow line.

Patrick McGinnis
Senior Archaeologist

Enclosures: Project Map



March 30, 2017

Jamul Indian Village of California
Erica Pinto, Chairperson
P.O. Box 612
Jamul, CA 91935

Subject: SDG&E TL 6975 Project, San Diego County

Dear Chairperson Erica Pinto:

SDG&E is in the design phase of a proposed project to construct and operate a new, approximately 12-mile 69 kV transmission line (TL 6975) between the existing SDG&E Escondido and San Marcos Substations. This work will require reconductoring the existing de-energized 138kV transmission line (TL 99911) from the Escondido substation travelling west to Meadowlark Junction. A new transmission line is proposed to run parallel the existing 138kV line (TL 13825/ TL 13811) northwest from Meadowlark substation to San Marcos Boulevard. Finally, TL 680C will be intercepted at San Marcos Boulevard and double circuited overhead east to Viewpoint Drive where the remaining portion of double circuited TL 680C will travel to San Marcos substation is proposed for underground service. ICF is contracted by SDG&E to provide environmental technical and permitting support for SDG&E's application for a Permit to Construct the proposed project, as required by the California Public Utilities Commission's (CPUC) California Environmental Quality Act (CEQA) Information and Criteria List, as well as the CPUC's requirements for the Permit to Construct, pursuant to General Order 131-D. CPUC is the lead agency for complying with CEQA.

The records search for the cultural study indicated that cultural resources have been previously documented in the vicinity of the proposed project, and there are previously documented cultural resources within the project footprint. No known cemeteries exist however, there are recorded Native American or other human remains identified adjacent to the project area. A recent record search of the Native American Heritage Commission (NAHC) Sacred Lands Files indicated the presence of Native American sites within the proposed project area. Further, intensive pedestrian surveys conducted for the proposed project identified cultural resources within the proposed project area.

As there are previously recorded cultural resources located near project activities and construction of the proposed substation would include ground disturbance that could expose previously undiscovered archaeological resources, monitoring by a qualified archaeologist and Native American monitor will occur during vegetation removal or ground-disturbing activities for the project.

If grading or road improvements are to be conducted along existing access roads that contain unevaluated or National Register of Historic Places- or California Register of Historic Resources-

Erica Pinto, Chairperson
March 30, 2017
Page 2 of 2

eligible resources, monitoring will occur where the access road crosses the site or is located within the boundaries of a site. If surface expressions of the site (i.e. artifacts) are present within the road, equipment blades will be lifted when traversing the site. Additionally, all vehicles will remain on existing dirt roads and/or new access identified for the Proposed Project. If needed, additional overland travel or access routes will be reviewed by SDG&E's cultural resource specialist, and appropriate avoidance measures and monitoring will be implemented.

Known cultural resources that can be avoided will be demarcated as Environmentally Sensitive Areas (ESAs). Construction crews will be instructed to avoid disturbance of these areas. A qualified archaeological monitor will monitor ground-disturbing activities in the vicinity of all ESAs and areas determined to have a high potential for buried cultural deposits within the Proposed Project area. Native American monitoring will be implemented for portions of the Proposed Project that have the potential to impact identified and mapped traditional locations or places. The role of the Native American monitor will be to observe project construction in mapped sensitive areas and facilitate communication of tribal concerns to the archaeologist and/or construction personnel and tribal council.

Attached please find a project map. Should have any comments, questions or concerns please don't hesitate to contact me patrick.mcginis@icf.com or telephone me at 858 444-3947.

Respectfully,

A handwritten signature in cursive script that reads "Patrick McGinnis". The signature is written in dark ink and is positioned to the left of a vertical yellow line.

Patrick McGinnis
Senior Archaeologist

Enclosures: Project Map



March 30, 2017

Manzanita Band of Kumeyaay Nation
Angela Elliott-Santos, Chairperson
P.O. Box 1302
Boulevard, CA 91905

Subject: SDG&E TL 6975 Project, San Diego County

Dear Chairperson Angela Elliott-Santos:

SDG&E is in the design phase of a proposed project to construct and operate a new, approximately 12-mile 69 kV transmission line (TL 6975) between the existing SDG&E Escondido and San Marcos Substations. This work will require reconductoring the existing de-energized 138kV transmission line (TL 99911) from the Escondido substation travelling west to Meadowlark Junction. A new transmission line is proposed to run parallel the existing 138kV line (TL 13825/ TL 13811) northwest from Meadowlark substation to San Marcos Boulevard. Finally, TL 680C will be intercepted at San Marcos Boulevard and double circuited overhead east to Viewpoint Drive where the remaining portion of double circuited TL 680C will travel to San Marcos substation is proposed for underground service. ICF is contracted by SDG&E to provide environmental technical and permitting support for SDG&E's application for a Permit to Construct the proposed project, as required by the California Public Utilities Commission's (CPUC) California Environmental Quality Act (CEQA) Information and Criteria List, as well as the CPUC's requirements for the Permit to Construct, pursuant to General Order 131-D. CPUC is the lead agency for complying with CEQA.

The records search for the cultural study indicated that cultural resources have been previously documented in the vicinity of the proposed project, and there are previously documented cultural resources within the project footprint. No known cemeteries exist however, there are recorded Native American or other human remains identified adjacent to the project area. A recent record search of the Native American Heritage Commission (NAHC) Sacred Lands Files indicated the presence of Native American sites within the proposed project area. Further, intensive pedestrian surveys conducted for the proposed project identified cultural resources within the proposed project area.

As there are previously recorded cultural resources located near project activities and construction of the proposed substation would include ground disturbance that could expose previously undiscovered archaeological resources, monitoring by a qualified archaeologist and Native American monitor will occur during vegetation removal or ground-disturbing activities for the project.

If grading or road improvements are to be conducted along existing access roads that contain unevaluated or National Register of Historic Places- or California Register of Historic Resources-

Angela Elliott-Santos, Chairperson
March 30, 2017
Page 2 of 2

eligible resources, monitoring will occur where the access road crosses the site or is located within the boundaries of a site. If surface expressions of the site (i.e. artifacts) are present within the road, equipment blades will be lifted when traversing the site. Additionally, all vehicles will remain on existing dirt roads and/or new access identified for the Proposed Project. If needed, additional overland travel or access routes will be reviewed by SDG&E's cultural resource specialist, and appropriate avoidance measures and monitoring will be implemented.

Known cultural resources that can be avoided will be demarcated as Environmentally Sensitive Areas (ESAs). Construction crews will be instructed to avoid disturbance of these areas. A qualified archaeological monitor will monitor ground-disturbing activities in the vicinity of all ESAs and areas determined to have a high potential for buried cultural deposits within the Proposed Project area. Native American monitoring will be implemented for portions of the Proposed Project that have the potential to impact identified and mapped traditional locations or places. The role of the Native American monitor will be to observe project construction in mapped sensitive areas and facilitate communication of tribal concerns to the archaeologist and/or construction personnel and tribal council.

Attached please find a project map. Should have any comments, questions or concerns please don't hesitate to contact me patrick.mcginis@icf.com or telephone me at 858 444-3947.

Respectfully,

A handwritten signature in cursive script, reading "Patrick McGinnis". The signature is written in dark ink and is positioned to the left of a vertical yellow line.

Patrick McGinnis
Senior Archaeologist

Enclosures: Project Map



March 30, 2017

Ewiiapaayp Band of Kumeyaay Indians
Michael Garcia, Vice Chairperson
4054 Willows Road
Alpine, CA 91901

Subject: SDG&E TL 6975 Project, San Diego County

Dear Vice Chairperson Michael Garcia:

SDG&E is in the design phase of a proposed project to construct and operate a new, approximately 12-mile 69 kV transmission line (TL 6975) between the existing SDG&E Escondido and San Marcos Substations. This work will require reconductoring the existing de-energized 138kV transmission line (TL 99911) from the Escondido substation travelling west to Meadowlark Junction. A new transmission line is proposed to run parallel the existing 138kV line (TL 13825/ TL 13811) northwest from Meadowlark substation to San Marcos Boulevard. Finally, TL 680C will be intercepted at San Marcos Boulevard and double circuited overhead east to Viewpoint Drive where the remaining portion of double circuited TL 680C will travel to San Marcos substation is proposed for underground service. ICF is contracted by SDG&E to provide environmental technical and permitting support for SDG&E's application for a Permit to Construct the proposed project, as required by the California Public Utilities Commission's (CPUC) California Environmental Quality Act (CEQA) Information and Criteria List, as well as the CPUC's requirements for the Permit to Construct, pursuant to General Order 131-D. CPUC is the lead agency for complying with CEQA.

The records search for the cultural study indicated that cultural resources have been previously documented in the vicinity of the proposed project, and there are previously documented cultural resources within the project footprint. No known cemeteries exist however, there are recorded Native American or other human remains identified adjacent to the project area. A recent record search of the Native American Heritage Commission (NAHC) Sacred Lands Files indicated the presence of Native American sites within the proposed project area. Further, intensive pedestrian surveys conducted for the proposed project identified cultural resources within the proposed project area.

As there are previously recorded cultural resources located near project activities and construction of the proposed substation would include ground disturbance that could expose previously undiscovered archaeological resources, monitoring by a qualified archaeologist and Native American monitor will occur during vegetation removal or ground-disturbing activities for the project.

If grading or road improvements are to be conducted along existing access roads that contain unevaluated or National Register of Historic Places- or California Register of Historic Resources-

Michael Garcia, Vice Chairperson
March 30, 2017
Page 2 of 2

eligible resources, monitoring will occur where the access road crosses the site or is located within the boundaries of a site. If surface expressions of the site (i.e. artifacts) are present within the road, equipment blades will be lifted when traversing the site. Additionally, all vehicles will remain on existing dirt roads and/or new access identified for the Proposed Project. If needed, additional overland travel or access routes will be reviewed by SDG&E's cultural resource specialist, and appropriate avoidance measures and monitoring will be implemented.

Known cultural resources that can be avoided will be demarcated as Environmentally Sensitive Areas (ESAs). Construction crews will be instructed to avoid disturbance of these areas. A qualified archaeological monitor will monitor ground-disturbing activities in the vicinity of all ESAs and areas determined to have a high potential for buried cultural deposits within the Proposed Project area. Native American monitoring will be implemented for portions of the Proposed Project that have the potential to impact identified and mapped traditional locations or places. The role of the Native American monitor will be to observe project construction in mapped sensitive areas and facilitate communication of tribal concerns to the archaeologist and/or construction personnel and tribal council.

Attached please find a project map. Should have any comments, questions or concerns please don't hesitate to contact me patrick.mcginis@icf.com or telephone me at 858 444-3947.

Respectfully,

A handwritten signature in cursive script, reading "Patrick McGinnis". The signature is written in dark ink and is positioned to the left of a vertical yellow line.

Patrick McGinnis
Senior Archaeologist

Enclosures: Project Map



March 30, 2017

Agua Caliente Band of Cahuilla Indians
Patricia Garcia-Plotkin, Director, THPO
5401 Dinah Shore Drive
Palm Springs, CA 92264

Subject: SDG&E TL 6975 Project, San Diego County

Dear Director Patricia Garcia-Plotkin:

SDG&E is in the design phase of a proposed project to construct and operate a new, approximately 12-mile 69 kV transmission line (TL 6975) between the existing SDG&E Escondido and San Marcos Substations. This work will require reconductoring the existing de-energized 138kV transmission line (TL 99911) from the Escondido substation travelling west to Meadowlark Junction. A new transmission line is proposed to run parallel the existing 138kV line (TL 13825/ TL 13811) northwest from Meadowlark substation to San Marcos Boulevard. Finally, TL 680C will be intercepted at San Marcos Boulevard and double circuited overhead east to Viewpoint Drive where the remaining portion of double circuited TL 680C will travel to San Marcos substation is proposed for underground service. ICF is contracted by SDG&E to provide environmental technical and permitting support for SDG&E's application for a Permit to Construct the proposed project, as required by the California Public Utilities Commission's (CPUC) California Environmental Quality Act (CEQA) Information and Criteria List, as well as the CPUC's requirements for the Permit to Construct, pursuant to General Order 131-D. CPUC is the lead agency for complying with CEQA.

The records search for the cultural study indicated that cultural resources have been previously documented in the vicinity of the proposed project, and there are previously documented cultural resources within the project footprint. No known cemeteries exist however, there are recorded Native American or other human remains identified adjacent to the project area. A recent record search of the Native American Heritage Commission (NAHC) Sacred Lands Files indicated the presence of Native American sites within the proposed project area. Further, intensive pedestrian surveys conducted for the proposed project identified cultural resources within the proposed project area.

As there are previously recorded cultural resources located near project activities and construction of the proposed substation would include ground disturbance that could expose previously undiscovered archaeological resources, monitoring by a qualified archaeologist and Native American monitor will occur during vegetation removal or ground-disturbing activities for the project.

Patricia Garcia-Plotkin, Director, THPO
March 30, 2017
Page 2 of 2

If grading or road improvements are to be conducted along existing access roads that contain unevaluated or National Register of Historic Places- or California Register of Historic Resources-eligible resources, monitoring will occur where the access road crosses the site or is located within the boundaries of a site. If surface expressions of the site (i.e. artifacts) are present within the road, equipment blades will be lifted when traversing the site. Additionally, all vehicles will remain on existing dirt roads and/or new access identified for the Proposed Project. If needed, additional overland travel or access routes will be reviewed by SDG&E's cultural resource specialist, and appropriate avoidance measures and monitoring will be implemented.

Known cultural resources that can be avoided will be demarcated as Environmentally Sensitive Areas (ESAs). Construction crews will be instructed to avoid disturbance of these areas. A qualified archaeological monitor will monitor ground-disturbing activities in the vicinity of all ESAs and areas determined to have a high potential for buried cultural deposits within the Proposed Project area. Native American monitoring will be implemented for portions of the Proposed Project that have the potential to impact identified and mapped traditional locations or places. The role of the Native American monitor will be to observe project construction in mapped sensitive areas and facilitate communication of tribal concerns to the archaeologist and/or construction personnel and tribal council.

Attached please find a project map. Should have any comments, questions or concerns please don't hesitate to contact me patrick.mcginis@icf.com or telephone me at 858 444-3947.

Respectfully,



Patrick McGinnis
Senior Archaeologist

Enclosures: Project Map



March 30, 2017

Pala Band of Mission Indians
Shasta Gaughen, PhD, THPO
PMB 50, 35008 Pala Temecula Road
Pala, CA 92059

Subject: SDG&E TL 6975 Project, San Diego County

Dear Dr. Shasta Gaughen:

SDG&E is in the design phase of a proposed project to construct and operate a new, approximately 12-mile 69 kV transmission line (TL 6975) between the existing SDG&E Escondido and San Marcos Substations. This work will require reconductoring the existing de-energized 138kV transmission line (TL 99911) from the Escondido substation travelling west to Meadowlark Junction. A new transmission line is proposed to run parallel the existing 138kV line (TL 13825/ TL 13811) northwest from Meadowlark substation to San Marcos Boulevard. Finally, TL 680C will be intercepted at San Marcos Boulevard and double circuited overhead east to Viewpoint Drive where the remaining portion of double circuited TL 680C will travel to San Marcos substation is proposed for underground service. ICF is contracted by SDG&E to provide environmental technical and permitting support for SDG&E's application for a Permit to Construct the proposed project, as required by the California Public Utilities Commission's (CPUC) California Environmental Quality Act (CEQA) Information and Criteria List, as well as the CPUC's requirements for the Permit to Construct, pursuant to General Order 131-D. CPUC is the lead agency for complying with CEQA.

The records search for the cultural study indicated that cultural resources have been previously documented in the vicinity of the proposed project, and there are previously documented cultural resources within the project footprint. No known cemeteries exist however, there are recorded Native American or other human remains identified adjacent to the project area. A recent record search of the Native American Heritage Commission (NAHC) Sacred Lands Files indicated the presence of Native American sites within the proposed project area. Further, intensive pedestrian surveys conducted for the proposed project identified cultural resources within the proposed project area.

As there are previously recorded cultural resources located near project activities and construction of the proposed substation would include ground disturbance that could expose previously undiscovered archaeological resources, monitoring by a qualified archaeologist and Native American monitor will occur during vegetation removal or ground-disturbing activities for the project.

If grading or road improvements are to be conducted along existing access roads that contain unevaluated or National Register of Historic Places- or California Register of Historic Resources-

Shasta Gaughen, PhD, THPO
March 30, 2017
Page 2 of 2

eligible resources, monitoring will occur where the access road crosses the site or is located within the boundaries of a site. If surface expressions of the site (i.e. artifacts) are present within the road, equipment blades will be lifted when traversing the site. Additionally, all vehicles will remain on existing dirt roads and/or new access identified for the Proposed Project. If needed, additional overland travel or access routes will be reviewed by SDG&E's cultural resource specialist, and appropriate avoidance measures and monitoring will be implemented.

Known cultural resources that can be avoided will be demarcated as Environmentally Sensitive Areas (ESAs). Construction crews will be instructed to avoid disturbance of these areas. A qualified archaeological monitor will monitor ground-disturbing activities in the vicinity of all ESAs and areas determined to have a high potential for buried cultural deposits within the Proposed Project area. Native American monitoring will be implemented for portions of the Proposed Project that have the potential to impact identified and mapped traditional locations or places. The role of the Native American monitor will be to observe project construction in mapped sensitive areas and facilitate communication of tribal concerns to the archaeologist and/or construction personnel and tribal council.

Attached please find a project map. Should have any comments, questions or concerns please don't hesitate to contact me patrick.mcginis@icf.com or telephone me at 858 444-3947.

Respectfully,

A handwritten signature in cursive script that reads "Patrick McGinnis". The signature is written in dark ink on a white background.

Patrick McGinnis
Senior Archaeologist

Enclosures: Project Map



March 30, 2017

Campo Band of Diegueño Mission Indians
Ralph Goff, Chairperson
36190 Church Road, Suite 1
Campo, CA 91906

Subject: SDG&E TL 6975 Project, San Diego County

Dear Chairperson Ralph Goff:

SDG&E is in the design phase of a proposed project to construct and operate a new, approximately 12-mile 69 kV transmission line (TL 6975) between the existing SDG&E Escondido and San Marcos Substations. This work will require reconductoring the existing de-energized 138kV transmission line (TL 99911) from the Escondido substation travelling west to Meadowlark Junction. A new transmission line is proposed to run parallel the existing 138kV line (TL 13825/ TL 13811) northwest from Meadowlark substation to San Marcos Boulevard. Finally, TL 680C will be intercepted at San Marcos Boulevard and double circuited overhead east to Viewpoint Drive where the remaining portion of double circuited TL 680C will travel to San Marcos substation is proposed for underground service. ICF is contracted by SDG&E to provide environmental technical and permitting support for SDG&E's application for a Permit to Construct the proposed project, as required by the California Public Utilities Commission's (CPUC) California Environmental Quality Act (CEQA) Information and Criteria List, as well as the CPUC's requirements for the Permit to Construct, pursuant to General Order 131-D. CPUC is the lead agency for complying with CEQA.

The records search for the cultural study indicated that cultural resources have been previously documented in the vicinity of the proposed project, and there are previously documented cultural resources within the project footprint. No known cemeteries exist however, there are recorded Native American or other human remains identified adjacent to the project area. A recent record search of the Native American Heritage Commission (NAHC) Sacred Lands Files indicated the presence of Native American sites within the proposed project area. Further, intensive pedestrian surveys conducted for the proposed project identified cultural resources within the proposed project area.

As there are previously recorded cultural resources located near project activities and construction of the proposed substation would include ground disturbance that could expose previously undiscovered archaeological resources, monitoring by a qualified archaeologist and Native American monitor will occur during vegetation removal or ground-disturbing activities for the project.

Ralph Goff, Chairperson
March 30, 2017
Page 2 of 2

If grading or road improvements are to be conducted along existing access roads that contain unevaluated or National Register of Historic Places- or California Register of Historic Resources-eligible resources, monitoring will occur where the access road crosses the site or is located within the boundaries of a site. If surface expressions of the site (i.e. artifacts) are present within the road, equipment blades will be lifted when traversing the site. Additionally, all vehicles will remain on existing dirt roads and/or new access identified for the Proposed Project. If needed, additional overland travel or access routes will be reviewed by SDG&E's cultural resource specialist, and appropriate avoidance measures and monitoring will be implemented.

Known cultural resources that can be avoided will be demarcated as Environmentally Sensitive Areas (ESAs). Construction crews will be instructed to avoid disturbance of these areas. A qualified archaeological monitor will monitor ground-disturbing activities in the vicinity of all ESAs and areas determined to have a high potential for buried cultural deposits within the Proposed Project area. Native American monitoring will be implemented for portions of the Proposed Project that have the potential to impact identified and mapped traditional locations or places. The role of the Native American monitor will be to observe project construction in mapped sensitive areas and facilitate communication of tribal concerns to the archaeologist and/or construction personnel and tribal council.

Attached please find a project map. Should have any comments, questions or concerns please don't hesitate to contact me patrick.mcginis@icf.com or telephone me at 858 444-3947.

Respectfully,

A handwritten signature in cursive script, reading "Patrick McGinnis", enclosed within a thin yellow rectangular border.

Patrick McGinnis
Senior Archaeologist

Enclosures: Project Map



March 30, 2017

Agua Caliente Band of Cahuilla Indians
Jeff Grubbe, Chairperson
5401 Dinah Shore Drive
Palm Springs, CA 92264

Subject: SDG&E TL 6975 Project, San Diego County

Dear Chairperson Jeff Grubbe:

SDG&E is in the design phase of a proposed project to construct and operate a new, approximately 12-mile 69 kV transmission line (TL 6975) between the existing SDG&E Escondido and San Marcos Substations. This work will require reconductoring the existing de-energized 138kV transmission line (TL 99911) from the Escondido substation travelling west to Meadowlark Junction. A new transmission line is proposed to run parallel the existing 138kV line (TL 13825/ TL 13811) northwest from Meadowlark substation to San Marcos Boulevard. Finally, TL 680C will be intercepted at San Marcos Boulevard and double circuited overhead east to Viewpoint Drive where the remaining portion of double circuited TL 680C will travel to San Marcos substation is proposed for underground service. ICF is contracted by SDG&E to provide environmental technical and permitting support for SDG&E's application for a Permit to Construct the proposed project, as required by the California Public Utilities Commission's (CPUC) California Environmental Quality Act (CEQA) Information and Criteria List, as well as the CPUC's requirements for the Permit to Construct, pursuant to General Order 131-D. CPUC is the lead agency for complying with CEQA.

The records search for the cultural study indicated that cultural resources have been previously documented in the vicinity of the proposed project, and there are previously documented cultural resources within the project footprint. No known cemeteries exist however, there are recorded Native American or other human remains identified adjacent to the project area. A recent record search of the Native American Heritage Commission (NAHC) Sacred Lands Files indicated the presence of Native American sites within the proposed project area. Further, intensive pedestrian surveys conducted for the proposed project identified cultural resources within the proposed project area.

As there are previously recorded cultural resources located near project activities and construction of the proposed substation would include ground disturbance that could expose previously undiscovered archaeological resources, monitoring by a qualified archaeologist and Native American monitor will occur during vegetation removal or ground-disturbing activities for the project.

Jeff Grubbe, Chairperson
March 30, 2017
Page 2 of 2

If grading or road improvements are to be conducted along existing access roads that contain unevaluated or National Register of Historic Places- or California Register of Historic Resources-eligible resources, monitoring will occur where the access road crosses the site or is located within the boundaries of a site. If surface expressions of the site (i.e. artifacts) are present within the road, equipment blades will be lifted when traversing the site. Additionally, all vehicles will remain on existing dirt roads and/or new access identified for the Proposed Project. If needed, additional overland travel or access routes will be reviewed by SDG&E's cultural resource specialist, and appropriate avoidance measures and monitoring will be implemented.

Known cultural resources that can be avoided will be demarcated as Environmentally Sensitive Areas (ESAs). Construction crews will be instructed to avoid disturbance of these areas. A qualified archaeological monitor will monitor ground-disturbing activities in the vicinity of all ESAs and areas determined to have a high potential for buried cultural deposits within the Proposed Project area. Native American monitoring will be implemented for portions of the Proposed Project that have the potential to impact identified and mapped traditional locations or places. The role of the Native American monitor will be to observe project construction in mapped sensitive areas and facilitate communication of tribal concerns to the archaeologist and/or construction personnel and tribal council.

Attached please find a project map. Should have any comments, questions or concerns please don't hesitate to contact me patrick.mcginis@icf.com or telephone me at 858 444-3947.

Respectfully,

A handwritten signature in cursive script, reading "Patrick McGinnis", enclosed within a thin yellow rectangular border.

Patrick McGinnis
Senior Archaeologist

Enclosures: Project Map



March 30, 2017

San Pasqual Band of Diegueño Mission Indians
Allen E. Lawson, Chairperson
P.O. Box 365
Valley Center, CA 92082

Subject: SDG&E TL 6975 Project, San Diego County

Dear Chairperson Allen Lawson:

SDG&E is in the design phase of a proposed project to construct and operate a new, approximately 12-mile 69 kV transmission line (TL 6975) between the existing SDG&E Escondido and San Marcos Substations. This work will require reconductoring the existing de-energized 138kV transmission line (TL 99911) from the Escondido substation travelling west to Meadowlark Junction. A new transmission line is proposed to run parallel the existing 138kV line (TL 13825/ TL 13811) northwest from Meadowlark substation to San Marcos Boulevard. Finally, TL 680C will be intercepted at San Marcos Boulevard and double circuited overhead east to Viewpoint Drive where the remaining portion of double circuited TL 680C will travel to San Marcos substation is proposed for underground service. ICF is contracted by SDG&E to provide environmental technical and permitting support for SDG&E's application for a Permit to Construct the proposed project, as required by the California Public Utilities Commission's (CPUC) California Environmental Quality Act (CEQA) Information and Criteria List, as well as the CPUC's requirements for the Permit to Construct, pursuant to General Order 131-D. CPUC is the lead agency for complying with CEQA.

The records search for the cultural study indicated that cultural resources have been previously documented in the vicinity of the proposed project, and there are previously documented cultural resources within the project footprint. No known cemeteries exist however, there are recorded Native American or other human remains identified adjacent to the project area. A recent record search of the Native American Heritage Commission (NAHC) Sacred Lands Files indicated the presence of Native American sites within the proposed project area. Further, intensive pedestrian surveys conducted for the proposed project identified cultural resources within the proposed project area.

As there are previously recorded cultural resources located near project activities and construction of the proposed substation would include ground disturbance that could expose previously undiscovered archaeological resources, monitoring by a qualified archaeologist and Native American monitor will occur during vegetation removal or ground-disturbing activities for the project.

If grading or road improvements are to be conducted along existing access roads that contain unevaluated or National Register of Historic Places- or California Register of Historic Resources-

Allen Lawson, Chairperson
March 30, 2017
Page 2 of 2

eligible resources, monitoring will occur where the access road crosses the site or is located within the boundaries of a site. If surface expressions of the site (i.e. artifacts) are present within the road, equipment blades will be lifted when traversing the site. Additionally, all vehicles will remain on existing dirt roads and/or new access identified for the Proposed Project. If needed, additional overland travel or access routes will be reviewed by SDG&E's cultural resource specialist, and appropriate avoidance measures and monitoring will be implemented.

Known cultural resources that can be avoided will be demarcated as Environmentally Sensitive Areas (ESAs). Construction crews will be instructed to avoid disturbance of these areas. A qualified archaeological monitor will monitor ground-disturbing activities in the vicinity of all ESAs and areas determined to have a high potential for buried cultural deposits within the Proposed Project area. Native American monitoring will be implemented for portions of the Proposed Project that have the potential to impact identified and mapped traditional locations or places. The role of the Native American monitor will be to observe project construction in mapped sensitive areas and facilitate communication of tribal concerns to the archaeologist and/or construction personnel and tribal council.

Attached please find a project map. Should have any comments, questions or concerns please don't hesitate to contact me patrick.mcginis@icf.com or telephone me at 858 444-3947.

Respectfully,

A handwritten signature in cursive script, reading "Patrick McGinnis". The signature is written in dark ink on a white background. A vertical yellow line is positioned to the right of the signature.

Patrick McGinnis
Senior Archaeologist

Enclosures: Project Map



March 30, 2017

Iipay Nation of Santa Ysabel
Clint Linton, Director of Cultural Resources
P.O. Box 507
Santa Ysabel, CA 92070

Subject: SDG&E TL 6975 Project, San Diego County

Dear Director of Cultural Resources Clint Linton:

SDG&E is in the design phase of a proposed project to construct and operate a new, approximately 12-mile 69 kV transmission line (TL 6975) between the existing SDG&E Escondido and San Marcos Substations. This work will require reconductoring the existing de-energized 138kV transmission line (TL 99911) from the Escondido substation travelling west to Meadowlark Junction. A new transmission line is proposed to run parallel the existing 138kV line (TL 13825/ TL 13811) northwest from Meadowlark substation to San Marcos Boulevard. Finally, TL 680C will be intercepted at San Marcos Boulevard and double circuited overhead east to Viewpoint Drive where the remaining portion of double circuited TL 680C will travel to San Marcos substation is proposed for underground service. ICF is contracted by SDG&E to provide environmental technical and permitting support for SDG&E's application for a Permit to Construct the proposed project, as required by the California Public Utilities Commission's (CPUC) California Environmental Quality Act (CEQA) Information and Criteria List, as well as the CPUC's requirements for the Permit to Construct, pursuant to General Order 131-D. CPUC is the lead agency for complying with CEQA.

The records search for the cultural study indicated that cultural resources have been previously documented in the vicinity of the proposed project, and there are previously documented cultural resources within the project footprint. No known cemeteries exist however, there are recorded Native American or other human remains identified adjacent to the project area. A recent record search of the Native American Heritage Commission (NAHC) Sacred Lands Files indicated the presence of Native American sites within the proposed project area. Further, intensive pedestrian surveys conducted for the proposed project identified cultural resources within the proposed project area.

As there are previously recorded cultural resources located near project activities and construction of the proposed substation would include ground disturbance that could expose previously undiscovered archaeological resources, monitoring by a qualified archaeologist and Native American monitor will occur during vegetation removal or ground-disturbing activities for the project.

If grading or road improvements are to be conducted along existing access roads that contain unevaluated or National Register of Historic Places- or California Register of Historic Resources-

Clint Linton, Director of Cultural Resources
March 30, 2017

Page 2 of 2

eligible resources, monitoring will occur where the access road crosses the site or is located within the boundaries of a site. If surface expressions of the site (i.e. artifacts) are present within the road, equipment blades will be lifted when traversing the site. Additionally, all vehicles will remain on existing dirt roads and/or new access identified for the Proposed Project. If needed, additional overland travel or access routes will be reviewed by SDG&E's cultural resource specialist, and appropriate avoidance measures and monitoring will be implemented.

Known cultural resources that can be avoided will be demarcated as Environmentally Sensitive Areas (ESAs). Construction crews will be instructed to avoid disturbance of these areas. A qualified archaeological monitor will monitor ground-disturbing activities in the vicinity of all ESAs and areas determined to have a high potential for buried cultural deposits within the Proposed Project area. Native American monitoring will be implemented for portions of the Proposed Project that have the potential to impact identified and mapped traditional locations or places. The role of the Native American monitor will be to observe project construction in mapped sensitive areas and facilitate communication of tribal concerns to the archaeologist and/or construction personnel and tribal council.

Attached please find a project map. Should have any comments, questions or concerns please don't hesitate to contact me patrick.mcginnis@icf.com or telephone me at 858 444-3947.

Respectfully,

A handwritten signature in cursive script that reads "Patrick McGinnis". The signature is written in dark ink and is positioned to the left of a vertical yellow line.

Patrick McGinnis
Senior Archaeologist

Enclosures: Project Map



March 30, 2017

Kwaaymii Laguna Band of Mission Indians
Carmen Lucas
P.O. Box 775
Pine Valley, CA 91962

Subject: SDG&E TL 6975 Project, San Diego County

Dear Carmen Lucas:

SDG&E is in the design phase of a proposed project to construct and operate a new, approximately 12-mile 69 kV transmission line (TL 6975) between the existing SDG&E Escondido and San Marcos Substations. This work will require reconductoring the existing de-energized 138kV transmission line (TL 99911) from the Escondido substation travelling west to Meadowlark Junction. A new transmission line is proposed to run parallel the existing 138kV line (TL 13825/ TL 13811) northwest from Meadowlark substation to San Marcos Boulevard. Finally, TL 680C will be intercepted at San Marcos Boulevard and double circuited overhead east to Viewpoint Drive where the remaining portion of double circuited TL 680C will travel to San Marcos substation is proposed for underground service. ICF is contracted by SDG&E to provide environmental technical and permitting support for SDG&E's application for a Permit to Construct the proposed project, as required by the California Public Utilities Commission's (CPUC) California Environmental Quality Act (CEQA) Information and Criteria List, as well as the CPUC's requirements for the Permit to Construct, pursuant to General Order 131-D. CPUC is the lead agency for complying with CEQA.

The records search for the cultural study indicated that cultural resources have been previously documented in the vicinity of the proposed project, and there are previously documented cultural resources within the project footprint. No known cemeteries exist however, there are recorded Native American or other human remains identified adjacent to the project area. A recent record search of the Native American Heritage Commission (NAHC) Sacred Lands Files indicated the presence of Native American sites within the proposed project area. Further, intensive pedestrian surveys conducted for the proposed project identified cultural resources within the proposed project area.

As there are previously recorded cultural resources located near project activities and construction of the proposed substation would include ground disturbance that could expose previously undiscovered archaeological resources, monitoring by a qualified archaeologist and Native American monitor will occur during vegetation removal or ground-disturbing activities for the project.

If grading or road improvements are to be conducted along existing access roads that contain unevaluated or National Register of Historic Places- or California Register of Historic Resources-

Carmen Lucas
March 30, 2017
Page 2 of 2

eligible resources, monitoring will occur where the access road crosses the site or is located within the boundaries of a site. If surface expressions of the site (i.e. artifacts) are present within the road, equipment blades will be lifted when traversing the site. Additionally, all vehicles will remain on existing dirt roads and/or new access identified for the Proposed Project. If needed, additional overland travel or access routes will be reviewed by SDG&E's cultural resource specialist, and appropriate avoidance measures and monitoring will be implemented.

Known cultural resources that can be avoided will be demarcated as Environmentally Sensitive Areas (ESAs). Construction crews will be instructed to avoid disturbance of these areas. A qualified archaeological monitor will monitor ground-disturbing activities in the vicinity of all ESAs and areas determined to have a high potential for buried cultural deposits within the Proposed Project area. Native American monitoring will be implemented for portions of the Proposed Project that have the potential to impact identified and mapped traditional locations or places. The role of the Native American monitor will be to observe project construction in mapped sensitive areas and facilitate communication of tribal concerns to the archaeologist and/or construction personnel and tribal council.

Attached please find a project map. Should have any comments, questions or concerns please don't hesitate to contact me patrick.mcginis@icf.com or telephone me at 858 444-3947.

Respectfully,

A handwritten signature in cursive script, reading "Patrick McGinnis". The signature is written in dark ink on a white background. A thin vertical line is positioned to the right of the signature.

Patrick McGinnis
Senior Archaeologist

Enclosures: Project Map



March 30, 2017

Sycuan Band of the Kumeyaay Nation
Cody J. Martinez, Chairperson
1 Kwaaypaay Court
El Cajon, CA 92109

Subject: SDG&E TL 6975 Project, San Diego County

Dear Chairperson Cody Martinez:

SDG&E is in the design phase of a proposed project to construct and operate a new, approximately 12-mile 69 kV transmission line (TL 6975) between the existing SDG&E Escondido and San Marcos Substations. This work will require reconductoring the existing de-energized 138kV transmission line (TL 99911) from the Escondido substation travelling west to Meadowlark Junction. A new transmission line is proposed to run parallel the existing 138kV line (TL 13825/ TL 13811) northwest from Meadowlark substation to San Marcos Boulevard. Finally, TL 680C will be intercepted at San Marcos Boulevard and double circuited overhead east to Viewpoint Drive where the remaining portion of double circuited TL 680C will travel to San Marcos substation is proposed for underground service. ICF is contracted by SDG&E to provide environmental technical and permitting support for SDG&E's application for a Permit to Construct the proposed project, as required by the California Public Utilities Commission's (CPUC) California Environmental Quality Act (CEQA) Information and Criteria List, as well as the CPUC's requirements for the Permit to Construct, pursuant to General Order 131-D. CPUC is the lead agency for complying with CEQA.

The records search for the cultural study indicated that cultural resources have been previously documented in the vicinity of the proposed project, and there are previously documented cultural resources within the project footprint. No known cemeteries exist however, there are recorded Native American or other human remains identified adjacent to the project area. A recent record search of the Native American Heritage Commission (NAHC) Sacred Lands Files indicated the presence of Native American sites within the proposed project area. Further, intensive pedestrian surveys conducted for the proposed project identified cultural resources within the proposed project area.

As there are previously recorded cultural resources located near project activities and construction of the proposed substation would include ground disturbance that could expose previously undiscovered archaeological resources, monitoring by a qualified archaeologist and Native American monitor will occur during vegetation removal or ground-disturbing activities for the project.

If grading or road improvements are to be conducted along existing access roads that contain unevaluated or National Register of Historic Places- or California Register of Historic Resources-

Cody Martinez, Chairperson

March 30, 2017

Page 2 of 2

eligible resources, monitoring will occur where the access road crosses the site or is located within the boundaries of a site. If surface expressions of the site (i.e. artifacts) are present within the road, equipment blades will be lifted when traversing the site. Additionally, all vehicles will remain on existing dirt roads and/or new access identified for the Proposed Project. If needed, additional overland travel or access routes will be reviewed by SDG&E's cultural resource specialist, and appropriate avoidance measures and monitoring will be implemented.

Known cultural resources that can be avoided will be demarcated as Environmentally Sensitive Areas (ESAs). Construction crews will be instructed to avoid disturbance of these areas. A qualified archaeological monitor will monitor ground-disturbing activities in the vicinity of all ESAs and areas determined to have a high potential for buried cultural deposits within the Proposed Project area. Native American monitoring will be implemented for portions of the Proposed Project that have the potential to impact identified and mapped traditional locations or places. The role of the Native American monitor will be to observe project construction in mapped sensitive areas and facilitate communication of tribal concerns to the archaeologist and/or construction personnel and tribal council.

Attached please find a project map. Should have any comments, questions or concerns please don't hesitate to contact me patrick.mcginis@icf.com or telephone me at 858 444-3947.

Respectfully,

A handwritten signature in dark ink, reading "Patrick McGinnis". The signature is written in a cursive style. To the right of the signature is a vertical yellow line.

Patrick McGinnis
Senior Archaeologist

Enclosures: Project Map



March 30, 2017

Pechanga Band of Luiseño Indians
Mark Macarro, Chairman
P.O. Box 1477
Temecula, CA 92593

Subject: SDG&E TL 6975 Project, San Diego County

Dear Chairman Mark Macarro:

SDG&E is in the design phase of a proposed project to construct and operate a new, approximately 12-mile 69 kV transmission line (TL 6975) between the existing SDG&E Escondido and San Marcos Substations. This work will require reconductoring the existing de-energized 138kV transmission line (TL 99911) from the Escondido substation travelling west to Meadowlark Junction. A new transmission line is proposed to run parallel the existing 138kV line (TL 13825/ TL 13811) northwest from Meadowlark substation to San Marcos Boulevard. Finally, TL 680C will be intercepted at San Marcos Boulevard and double circuited overhead east to Viewpoint Drive where the remaining portion of double circuited TL 680C will travel to San Marcos substation is proposed for underground service. ICF is contracted by SDG&E to provide environmental technical and permitting support for SDG&E's application for a Permit to Construct the proposed project, as required by the California Public Utilities Commission's (CPUC) California Environmental Quality Act (CEQA) Information and Criteria List, as well as the CPUC's requirements for the Permit to Construct, pursuant to General Order 131-D. CPUC is the lead agency for complying with CEQA.

The records search for the cultural study indicated that cultural resources have been previously documented in the vicinity of the proposed project, and there are previously documented cultural resources within the project footprint. No known cemeteries exist however, there are recorded Native American or other human remains identified adjacent to the project area. A recent record search of the Native American Heritage Commission (NAHC) Sacred Lands Files indicated the presence of Native American sites within the proposed project area. Further, intensive pedestrian surveys conducted for the proposed project identified cultural resources within the proposed project area.

As there are previously recorded cultural resources located near project activities and construction of the proposed substation would include ground disturbance that could expose previously undiscovered archaeological resources, monitoring by a qualified archaeologist and Native American monitor will occur during vegetation removal or ground-disturbing activities for the project.

If grading or road improvements are to be conducted along existing access roads that contain unevaluated or National Register of Historic Places- or California Register of Historic Resources-

Mark Macarro, Chairman
March 30, 2017
Page 2 of 2

eligible resources, monitoring will occur where the access road crosses the site or is located within the boundaries of a site. If surface expressions of the site (i.e. artifacts) are present within the road, equipment blades will be lifted when traversing the site. Additionally, all vehicles will remain on existing dirt roads and/or new access identified for the Proposed Project. If needed, additional overland travel or access routes will be reviewed by SDG&E's cultural resource specialist, and appropriate avoidance measures and monitoring will be implemented.

Known cultural resources that can be avoided will be demarcated as Environmentally Sensitive Areas (ESAs). Construction crews will be instructed to avoid disturbance of these areas. A qualified archaeological monitor will monitor ground-disturbing activities in the vicinity of all ESAs and areas determined to have a high potential for buried cultural deposits within the Proposed Project area. Native American monitoring will be implemented for portions of the Proposed Project that have the potential to impact identified and mapped traditional locations or places. The role of the Native American monitor will be to observe project construction in mapped sensitive areas and facilitate communication of tribal concerns to the archaeologist and/or construction personnel and tribal council.

Attached please find a project map. Should have any comments, questions or concerns please don't hesitate to contact me patrick.mcginis@icf.com or telephone me at 858 444-3947.

Respectfully,

A handwritten signature in dark ink, reading "Patrick McGinnis". The signature is written in a cursive style. To the right of the signature is a vertical yellow line.

Patrick McGinnis
Senior Archaeologist

Enclosures: Project Map



March 30, 2017

Rincon Band of Luiseño Indians
Bo Mazzetti, Chairperson
1 West Tribal Road
Valley Center, CA 92082

Subject: SDG&E TL 6975 Project, San Diego County

Dear Chairperson Bo Mazzetti:

SDG&E is in the design phase of a proposed project to construct and operate a new, approximately 12-mile 69 kV transmission line (TL 6975) between the existing SDG&E Escondido and San Marcos Substations. This work will require reconductoring the existing de-energized 138kV transmission line (TL 99911) from the Escondido substation travelling west to Meadowlark Junction. A new transmission line is proposed to run parallel the existing 138kV line (TL 13825/ TL 13811) northwest from Meadowlark substation to San Marcos Boulevard. Finally, TL 680C will be intercepted at San Marcos Boulevard and double circuited overhead east to Viewpoint Drive where the remaining portion of double circuited TL 680C will travel to San Marcos substation is proposed for underground service. ICF is contracted by SDG&E to provide environmental technical and permitting support for SDG&E's application for a Permit to Construct the proposed project, as required by the California Public Utilities Commission's (CPUC) California Environmental Quality Act (CEQA) Information and Criteria List, as well as the CPUC's requirements for the Permit to Construct, pursuant to General Order 131-D. CPUC is the lead agency for complying with CEQA.

The records search for the cultural study indicated that cultural resources have been previously documented in the vicinity of the proposed project, and there are previously documented cultural resources within the project footprint. No known cemeteries exist however, there are recorded Native American or other human remains identified adjacent to the project area. A recent record search of the Native American Heritage Commission (NAHC) Sacred Lands Files indicated the presence of Native American sites within the proposed project area. Further, intensive pedestrian surveys conducted for the proposed project identified cultural resources within the proposed project area.

As there are previously recorded cultural resources located near project activities and construction of the proposed substation would include ground disturbance that could expose previously undiscovered archaeological resources, monitoring by a qualified archaeologist and Native American monitor will occur during vegetation removal or ground-disturbing activities for the project.

If grading or road improvements are to be conducted along existing access roads that contain unevaluated or National Register of Historic Places- or California Register of Historic Resources-

Bo Mazzetti, Chairperson
March 30, 2017
Page 2 of 2

eligible resources, monitoring will occur where the access road crosses the site or is located within the boundaries of a site. If surface expressions of the site (i.e. artifacts) are present within the road, equipment blades will be lifted when traversing the site. Additionally, all vehicles will remain on existing dirt roads and/or new access identified for the Proposed Project. If needed, additional overland travel or access routes will be reviewed by SDG&E's cultural resource specialist, and appropriate avoidance measures and monitoring will be implemented.

Known cultural resources that can be avoided will be demarcated as Environmentally Sensitive Areas (ESAs). Construction crews will be instructed to avoid disturbance of these areas. A qualified archaeological monitor will monitor ground-disturbing activities in the vicinity of all ESAs and areas determined to have a high potential for buried cultural deposits within the Proposed Project area. Native American monitoring will be implemented for portions of the Proposed Project that have the potential to impact identified and mapped traditional locations or places. The role of the Native American monitor will be to observe project construction in mapped sensitive areas and facilitate communication of tribal concerns to the archaeologist and/or construction personnel and tribal council.

Attached please find a project map. Should have any comments, questions or concerns please don't hesitate to contact me patrick.mcginis@icf.com or telephone me at 858 444-3947.

Respectfully,

A handwritten signature in cursive script, reading "Patrick McGinnis". The signature is written in dark ink on a white background. A vertical yellow line is positioned to the right of the signature.

Patrick McGinnis
Senior Archaeologist

Enclosures: Project Map



March 30, 2017

Soboba Band of Luiseno Indians
Joseph Ontiveros, Cultural Resource Department
P.O. Box 487
San Jacinto, CA 92581

Subject: SDG&E TL 6975 Project, San Diego County

Dear Joseph Ontiveros:

SDG&E is in the design phase of a proposed project to construct and operate a new, approximately 12-mile 69 kV transmission line (TL 6975) between the existing SDG&E Escondido and San Marcos Substations. This work will require reconductoring the existing de-energized 138kV transmission line (TL 99911) from the Escondido substation travelling west to Meadowlark Junction. A new transmission line is proposed to run parallel the existing 138kV line (TL 13825/ TL 13811) northwest from Meadowlark substation to San Marcos Boulevard. Finally, TL 680C will be intercepted at San Marcos Boulevard and double circuited overhead east to Viewpoint Drive where the remaining portion of double circuited TL 680C will travel to San Marcos substation is proposed for underground service. ICF is contracted by SDG&E to provide environmental technical and permitting support for SDG&E's application for a Permit to Construct the proposed project, as required by the California Public Utilities Commission's (CPUC) California Environmental Quality Act (CEQA) Information and Criteria List, as well as the CPUC's requirements for the Permit to Construct, pursuant to General Order 131-D. CPUC is the lead agency for complying with CEQA.

The records search for the cultural study indicated that cultural resources have been previously documented in the vicinity of the proposed project, and there are previously documented cultural resources within the project footprint. No known cemeteries exist however, there are recorded Native American or other human remains identified adjacent to the project area. A recent record search of the Native American Heritage Commission (NAHC) Sacred Lands Files indicated the presence of Native American sites within the proposed project area. Further, intensive pedestrian surveys conducted for the proposed project identified cultural resources within the proposed project area.

As there are previously recorded cultural resources located near project activities and construction of the proposed substation would include ground disturbance that could expose previously undiscovered archaeological resources, monitoring by a qualified archaeologist and Native American monitor will occur during vegetation removal or ground-disturbing activities for the project.

If grading or road improvements are to be conducted along existing access roads that contain unevaluated or National Register of Historic Places- or California Register of Historic Resources-

Joseph Ontiveros, Cultural Resource Department
March 30, 2017
Page 2 of 2

eligible resources, monitoring will occur where the access road crosses the site or is located within the boundaries of a site. If surface expressions of the site (i.e. artifacts) are present within the road, equipment blades will be lifted when traversing the site. Additionally, all vehicles will remain on existing dirt roads and/or new access identified for the Proposed Project. If needed, additional overland travel or access routes will be reviewed by SDG&E's cultural resource specialist, and appropriate avoidance measures and monitoring will be implemented.

Known cultural resources that can be avoided will be demarcated as Environmentally Sensitive Areas (ESAs). Construction crews will be instructed to avoid disturbance of these areas. A qualified archaeological monitor will monitor ground-disturbing activities in the vicinity of all ESAs and areas determined to have a high potential for buried cultural deposits within the Proposed Project area. Native American monitoring will be implemented for portions of the Proposed Project that have the potential to impact identified and mapped traditional locations or places. The role of the Native American monitor will be to observe project construction in mapped sensitive areas and facilitate communication of tribal concerns to the archaeologist and/or construction personnel and tribal council.

Attached please find a project map. Should have any comments, questions or concerns please don't hesitate to contact me patrick.mcginis@icf.com or telephone me at 858 444-3947.

Respectfully,

A handwritten signature in dark ink, reading "Patrick McGinnis". The signature is written in a cursive style. To the right of the signature is a vertical yellow line.

Patrick McGinnis
Senior Archaeologist

Enclosures: Project Map



March 30, 2017

Inaja Band of Diegueño Mission Indians
Rebecca Osuna, Chairman
2005 S. Escondido Blvd.
Escondido, CA 92025

Subject: SDG&E TL 6975 Project, San Diego County

Dear Chairman Rebecca Osuna:

SDG&E is in the design phase of a proposed project to construct and operate a new, approximately 12-mile 69 kV transmission line (TL 6975) between the existing SDG&E Escondido and San Marcos Substations. This work will require reconductoring the existing de-energized 138kV transmission line (TL 99911) from the Escondido substation travelling west to Meadowlark Junction. A new transmission line is proposed to run parallel the existing 138kV line (TL 13825/ TL 13811) northwest from Meadowlark substation to San Marcos Boulevard. Finally, TL 680C will be intercepted at San Marcos Boulevard and double circuited overhead east to Viewpoint Drive where the remaining portion of double circuited TL 680C will travel to San Marcos substation is proposed for underground service. ICF is contracted by SDG&E to provide environmental technical and permitting support for SDG&E's application for a Permit to Construct the proposed project, as required by the California Public Utilities Commission's (CPUC) California Environmental Quality Act (CEQA) Information and Criteria List, as well as the CPUC's requirements for the Permit to Construct, pursuant to General Order 131-D. CPUC is the lead agency for complying with CEQA.

The records search for the cultural study indicated that cultural resources have been previously documented in the vicinity of the proposed project, and there are previously documented cultural resources within the project footprint. No known cemeteries exist however, there are recorded Native American or other human remains identified adjacent to the project area. A recent record search of the Native American Heritage Commission (NAHC) Sacred Lands Files indicated the presence of Native American sites within the proposed project area. Further, intensive pedestrian surveys conducted for the proposed project identified cultural resources within the proposed project area.

As there are previously recorded cultural resources located near project activities and construction of the proposed substation would include ground disturbance that could expose previously undiscovered archaeological resources, monitoring by a qualified archaeologist and Native American monitor will occur during vegetation removal or ground-disturbing activities for the project.

If grading or road improvements are to be conducted along existing access roads that contain unevaluated or National Register of Historic Places- or California Register of Historic Resources-

Rebecca Osuna, Chairman
March 30, 2017
Page 2 of 2

eligible resources, monitoring will occur where the access road crosses the site or is located within the boundaries of a site. If surface expressions of the site (i.e. artifacts) are present within the road, equipment blades will be lifted when traversing the site. Additionally, all vehicles will remain on existing dirt roads and/or new access identified for the Proposed Project. If needed, additional overland travel or access routes will be reviewed by SDG&E's cultural resource specialist, and appropriate avoidance measures and monitoring will be implemented.

Known cultural resources that can be avoided will be demarcated as Environmentally Sensitive Areas (ESAs). Construction crews will be instructed to avoid disturbance of these areas. A qualified archaeological monitor will monitor ground-disturbing activities in the vicinity of all ESAs and areas determined to have a high potential for buried cultural deposits within the Proposed Project area. Native American monitoring will be implemented for portions of the Proposed Project that have the potential to impact identified and mapped traditional locations or places. The role of the Native American monitor will be to observe project construction in mapped sensitive areas and facilitate communication of tribal concerns to the archaeologist and/or construction personnel and tribal council.

Attached please find a project map. Should have any comments, questions or concerns please don't hesitate to contact me patrick.mcginnis@icf.com or telephone me at 858 444-3947.

Respectfully,

A handwritten signature in cursive script, reading "Patrick McGinnis". The signature is written in dark ink on a white background. A thin vertical line is positioned to the right of the signature.

Patrick McGinnis
Senior Archaeologist

Enclosures: Project Map



March 30, 2017

Mesa Grande Band of Diegueño Mission Indians
Virgil Oyos, Chairperson
P.O. Box 270
Santa Ysabel, CA 92070

Subject: SDG&E TL 6975 Project, San Diego County

Dear Chairperson Virgil Oyos:

SDG&E is in the design phase of a proposed project to construct and operate a new, approximately 12-mile 69 kV transmission line (TL 6975) between the existing SDG&E Escondido and San Marcos Substations. This work will require reconductoring the existing de-energized 138kV transmission line (TL 99911) from the Escondido substation travelling west to Meadowlark Junction. A new transmission line is proposed to run parallel the existing 138kV line (TL 13825/ TL 13811) northwest from Meadowlark substation to San Marcos Boulevard. Finally, TL 680C will be intercepted at San Marcos Boulevard and double circuited overhead east to Viewpoint Drive where the remaining portion of double circuited TL 680C will travel to San Marcos substation is proposed for underground service. ICF is contracted by SDG&E to provide environmental technical and permitting support for SDG&E's application for a Permit to Construct the proposed project, as required by the California Public Utilities Commission's (CPUC) California Environmental Quality Act (CEQA) Information and Criteria List, as well as the CPUC's requirements for the Permit to Construct, pursuant to General Order 131-D. CPUC is the lead agency for complying with CEQA.

The records search for the cultural study indicated that cultural resources have been previously documented in the vicinity of the proposed project, and there are previously documented cultural resources within the project footprint. No known cemeteries exist however, there are recorded Native American or other human remains identified adjacent to the project area. A recent record search of the Native American Heritage Commission (NAHC) Sacred Lands Files indicated the presence of Native American sites within the proposed project area. Further, intensive pedestrian surveys conducted for the proposed project identified cultural resources within the proposed project area.

As there are previously recorded cultural resources located near project activities and construction of the proposed substation would include ground disturbance that could expose previously undiscovered archaeological resources, monitoring by a qualified archaeologist and Native American monitor will occur during vegetation removal or ground-disturbing activities for the project.

If grading or road improvements are to be conducted along existing access roads that contain unevaluated or National Register of Historic Places- or California Register of Historic Resources-

Virgil Oyos, Chairperson
March 30, 2017
Page 2 of 2

eligible resources, monitoring will occur where the access road crosses the site or is located within the boundaries of a site. If surface expressions of the site (i.e. artifacts) are present within the road, equipment blades will be lifted when traversing the site. Additionally, all vehicles will remain on existing dirt roads and/or new access identified for the Proposed Project. If needed, additional overland travel or access routes will be reviewed by SDG&E's cultural resource specialist, and appropriate avoidance measures and monitoring will be implemented.

Known cultural resources that can be avoided will be demarcated as Environmentally Sensitive Areas (ESAs). Construction crews will be instructed to avoid disturbance of these areas. A qualified archaeological monitor will monitor ground-disturbing activities in the vicinity of all ESAs and areas determined to have a high potential for buried cultural deposits within the Proposed Project area. Native American monitoring will be implemented for portions of the Proposed Project that have the potential to impact identified and mapped traditional locations or places. The role of the Native American monitor will be to observe project construction in mapped sensitive areas and facilitate communication of tribal concerns to the archaeologist and/or construction personnel and tribal council.

Attached please find a project map. Should have any comments, questions or concerns please don't hesitate to contact me patrick.mcginnis@icf.com or telephone me at 858 444-3947.

Respectfully,

A handwritten signature in cursive script, reading "Patrick McGinnis". The signature is written in dark ink and is positioned to the left of a vertical yellow line.

Patrick McGinnis
Senior Archaeologist

Enclosures: Project Map



March 30, 2017

La Posta Band of Diegueño Mission Indians
Gwendolyn Parada, Chairperson
8 Crestwood Road
Boulevard, CA 91905

Subject: SDG&E TL 6975 Project, San Diego County

Dear Chairperson Gwendolyn Parada:

SDG&E is in the design phase of a proposed project to construct and operate a new, approximately 12-mile 69 kV transmission line (TL 6975) between the existing SDG&E Escondido and San Marcos Substations. This work will require reconductoring the existing de-energized 138kV transmission line (TL 99911) from the Escondido substation travelling west to Meadowlark Junction. A new transmission line is proposed to run parallel the existing 138kV line (TL 13825/ TL 13811) northwest from Meadowlark substation to San Marcos Boulevard. Finally, TL 680C will be intercepted at San Marcos Boulevard and double circuited overhead east to Viewpoint Drive where the remaining portion of double circuited TL 680C will travel to San Marcos substation is proposed for underground service. ICF is contracted by SDG&E to provide environmental technical and permitting support for SDG&E's application for a Permit to Construct the proposed project, as required by the California Public Utilities Commission's (CPUC) California Environmental Quality Act (CEQA) Information and Criteria List, as well as the CPUC's requirements for the Permit to Construct, pursuant to General Order 131-D. CPUC is the lead agency for complying with CEQA.

The records search for the cultural study indicated that cultural resources have been previously documented in the vicinity of the proposed project, and there are previously documented cultural resources within the project footprint. No known cemeteries exist however, there are recorded Native American or other human remains identified adjacent to the project area. A recent record search of the Native American Heritage Commission (NAHC) Sacred Lands Files indicated the presence of Native American sites within the proposed project area. Further, intensive pedestrian surveys conducted for the proposed project identified cultural resources within the proposed project area.

As there are previously recorded cultural resources located near project activities and construction of the proposed substation would include ground disturbance that could expose previously undiscovered archaeological resources, monitoring by a qualified archaeologist and Native American monitor will occur during vegetation removal or ground-disturbing activities for the project.

If grading or road improvements are to be conducted along existing access roads that contain unevaluated or National Register of Historic Places- or California Register of Historic Resources-

Gwendolyn Parada, Chairperson
March 30, 2017

Page 2 of 2

eligible resources, monitoring will occur where the access road crosses the site or is located within the boundaries of a site. If surface expressions of the site (i.e. artifacts) are present within the road, equipment blades will be lifted when traversing the site. Additionally, all vehicles will remain on existing dirt roads and/or new access identified for the Proposed Project. If needed, additional overland travel or access routes will be reviewed by SDG&E's cultural resource specialist, and appropriate avoidance measures and monitoring will be implemented.

Known cultural resources that can be avoided will be demarcated as Environmentally Sensitive Areas (ESAs). Construction crews will be instructed to avoid disturbance of these areas. A qualified archaeological monitor will monitor ground-disturbing activities in the vicinity of all ESAs and areas determined to have a high potential for buried cultural deposits within the Proposed Project area. Native American monitoring will be implemented for portions of the Proposed Project that have the potential to impact identified and mapped traditional locations or places. The role of the Native American monitor will be to observe project construction in mapped sensitive areas and facilitate communication of tribal concerns to the archaeologist and/or construction personnel and tribal council.

Attached please find a project map. Should have any comments, questions or concerns please don't hesitate to contact me patrick.mcginis@icf.com or telephone me at 858 444-3947.

Respectfully,

A handwritten signature in cursive script, reading "Patrick McGinnis". The signature is written in dark ink on a white background. A thin vertical line is positioned to the right of the signature.

Patrick McGinnis
Senior Archaeologist

Enclosures: Project Map



March 30, 2017

Iipay Nation of Santa Ysabel
Virgil Perez, Chairperson
P.O. Box 130
Santa Ysabel, CA 92070

Subject: SDG&E TL 6975 Project, San Diego County

Dear Chairperson Virgil Perez:

SDG&E is in the design phase of a proposed project to construct and operate a new, approximately 12-mile 69 kV transmission line (TL 6975) between the existing SDG&E Escondido and San Marcos Substations. This work will require reconductoring the existing de-energized 138kV transmission line (TL 99911) from the Escondido substation travelling west to Meadowlark Junction. A new transmission line is proposed to run parallel the existing 138kV line (TL 13825/ TL 13811) northwest from Meadowlark substation to San Marcos Boulevard. Finally, TL 680C will be intercepted at San Marcos Boulevard and double circuited overhead east to Viewpoint Drive where the remaining portion of double circuited TL 680C will travel to San Marcos substation is proposed for underground service. ICF is contracted by SDG&E to provide environmental technical and permitting support for SDG&E's application for a Permit to Construct the proposed project, as required by the California Public Utilities Commission's (CPUC) California Environmental Quality Act (CEQA) Information and Criteria List, as well as the CPUC's requirements for the Permit to Construct, pursuant to General Order 131-D. CPUC is the lead agency for complying with CEQA.

The records search for the cultural study indicated that cultural resources have been previously documented in the vicinity of the proposed project, and there are previously documented cultural resources within the project footprint. No known cemeteries exist however, there are recorded Native American or other human remains identified adjacent to the project area. A recent record search of the Native American Heritage Commission (NAHC) Sacred Lands Files indicated the presence of Native American sites within the proposed project area. Further, intensive pedestrian surveys conducted for the proposed project identified cultural resources within the proposed project area.

As there are previously recorded cultural resources located near project activities and construction of the proposed substation would include ground disturbance that could expose previously undiscovered archaeological resources, monitoring by a qualified archaeologist and Native American monitor will occur during vegetation removal or ground-disturbing activities for the project.

If grading or road improvements are to be conducted along existing access roads that contain unevaluated or National Register of Historic Places- or California Register of Historic Resources-

Virgil Perez, Chairperson
March 30, 2017
Page 2 of 2

eligible resources, monitoring will occur where the access road crosses the site or is located within the boundaries of a site. If surface expressions of the site (i.e. artifacts) are present within the road, equipment blades will be lifted when traversing the site. Additionally, all vehicles will remain on existing dirt roads and/or new access identified for the Proposed Project. If needed, additional overland travel or access routes will be reviewed by SDG&E's cultural resource specialist, and appropriate avoidance measures and monitoring will be implemented.

Known cultural resources that can be avoided will be demarcated as Environmentally Sensitive Areas (ESAs). Construction crews will be instructed to avoid disturbance of these areas. A qualified archaeological monitor will monitor ground-disturbing activities in the vicinity of all ESAs and areas determined to have a high potential for buried cultural deposits within the Proposed Project area. Native American monitoring will be implemented for portions of the Proposed Project that have the potential to impact identified and mapped traditional locations or places. The role of the Native American monitor will be to observe project construction in mapped sensitive areas and facilitate communication of tribal concerns to the archaeologist and/or construction personnel and tribal council.

Attached please find a project map. Should have any comments, questions or concerns please don't hesitate to contact me patrick.mcginnis@icf.com or telephone me at 858 444-3947.

Respectfully,

A handwritten signature in cursive script that reads "Patrick McGinnis". The signature is written in dark ink and is positioned to the left of a vertical yellow line.

Patrick McGinnis
Senior Archaeologist

Enclosures: Project Map



March 30, 2017

La Jolla Band of Luiseno Indians
Thomas Rodriguez, Chairperson
22000 Highway 76
Pauma Valley, CA 92061

Subject: SDG&E TL 6975 Project, San Diego County

Dear Chairperson Thomas Rodriguez:

SDG&E is in the design phase of a proposed project to construct and operate a new, approximately 12-mile 69 kV transmission line (TL 6975) between the existing SDG&E Escondido and San Marcos Substations. This work will require reconductoring the existing de-energized 138kV transmission line (TL 99911) from the Escondido substation travelling west to Meadowlark Junction. A new transmission line is proposed to run parallel the existing 138kV line (TL 13825/ TL 13811) northwest from Meadowlark substation to San Marcos Boulevard. Finally, TL 680C will be intercepted at San Marcos Boulevard and double circuited overhead east to Viewpoint Drive where the remaining portion of double circuited TL 680C will travel to San Marcos substation is proposed for underground service. ICF is contracted by SDG&E to provide environmental technical and permitting support for SDG&E's application for a Permit to Construct the proposed project, as required by the California Public Utilities Commission's (CPUC) California Environmental Quality Act (CEQA) Information and Criteria List, as well as the CPUC's requirements for the Permit to Construct, pursuant to General Order 131-D. CPUC is the lead agency for complying with CEQA.

The records search for the cultural study indicated that cultural resources have been previously documented in the vicinity of the proposed project, and there are previously documented cultural resources within the project footprint. No known cemeteries exist however, there are recorded Native American or other human remains identified adjacent to the project area. A recent record search of the Native American Heritage Commission (NAHC) Sacred Lands Files indicated the presence of Native American sites within the proposed project area. Further, intensive pedestrian surveys conducted for the proposed project identified cultural resources within the proposed project area.

As there are previously recorded cultural resources located near project activities and construction of the proposed substation would include ground disturbance that could expose previously undiscovered archaeological resources, monitoring by a qualified archaeologist and Native American monitor will occur during vegetation removal or ground-disturbing activities for the project.

If grading or road improvements are to be conducted along existing access roads that contain unevaluated or National Register of Historic Places- or California Register of Historic Resources-

Thomas Rodriguez, Chairperson
March 30, 2017

Page 2 of 2

eligible resources, monitoring will occur where the access road crosses the site or is located within the boundaries of a site. If surface expressions of the site (i.e. artifacts) are present within the road, equipment blades will be lifted when traversing the site. Additionally, all vehicles will remain on existing dirt roads and/or new access identified for the Proposed Project. If needed, additional overland travel or access routes will be reviewed by SDG&E's cultural resource specialist, and appropriate avoidance measures and monitoring will be implemented.

Known cultural resources that can be avoided will be demarcated as Environmentally Sensitive Areas (ESAs). Construction crews will be instructed to avoid disturbance of these areas. A qualified archaeological monitor will monitor ground-disturbing activities in the vicinity of all ESAs and areas determined to have a high potential for buried cultural deposits within the Proposed Project area. Native American monitoring will be implemented for portions of the Proposed Project that have the potential to impact identified and mapped traditional locations or places. The role of the Native American monitor will be to observe project construction in mapped sensitive areas and facilitate communication of tribal concerns to the archaeologist and/or construction personnel and tribal council.

Attached please find a project map. Should have any comments, questions or concerns please don't hesitate to contact me patrick.mcginnis@icf.com or telephone me at 858 444-3947.

Respectfully,

A handwritten signature in cursive script that reads "Patrick McGinnis". The signature is written in dark ink and is positioned to the left of a vertical yellow line.

Patrick McGinnis
Senior Archaeologist

Enclosures: Project Map



March 30, 2017

Barona Band of Mission Indians
Edwin Romero, Chairperson
1095 Barona Road
Lakeside, CA 92040

Subject: SDG&E TL 6975 Project, San Diego County

Dear Chairperson Edwin Romero:

SDG&E is in the design phase of a proposed project to construct and operate a new, approximately 12-mile 69 kV transmission line (TL 6975) between the existing SDG&E Escondido and San Marcos Substations. This work will require reconductoring the existing de-energized 138kV transmission line (TL 99911) from the Escondido substation travelling west to Meadowlark Junction. A new transmission line is proposed to run parallel the existing 138kV line (TL 13825/ TL 13811) northwest from Meadowlark substation to San Marcos Boulevard. Finally, TL 680C will be intercepted at San Marcos Boulevard and double circuited overhead east to Viewpoint Drive where the remaining portion of double circuited TL 680C will travel to San Marcos substation is proposed for underground service. ICF is contracted by SDG&E to provide environmental technical and permitting support for SDG&E's application for a Permit to Construct the proposed project, as required by the California Public Utilities Commission's (CPUC) California Environmental Quality Act (CEQA) Information and Criteria List, as well as the CPUC's requirements for the Permit to Construct, pursuant to General Order 131-D. CPUC is the lead agency for complying with CEQA.

The records search for the cultural study indicated that cultural resources have been previously documented in the vicinity of the proposed project, and there are previously documented cultural resources within the project footprint. No known cemeteries exist however, there are recorded Native American or other human remains identified adjacent to the project area. A recent record search of the Native American Heritage Commission (NAHC) Sacred Lands Files indicated the presence of Native American sites within the proposed project area. Further, intensive pedestrian surveys conducted for the proposed project identified cultural resources within the proposed project area.

As there are previously recorded cultural resources located near project activities and construction of the proposed substation would include ground disturbance that could expose previously undiscovered archaeological resources, monitoring by a qualified archaeologist and Native American monitor will occur during vegetation removal or ground-disturbing activities for the project.

Edwin Romero, Chairperson
March 30, 2017
Page 2 of 2

If grading or road improvements are to be conducted along existing access roads that contain unevaluated or National Register of Historic Places- or California Register of Historic Resources-eligible resources, monitoring will occur where the access road crosses the site or is located within the boundaries of a site. If surface expressions of the site (i.e. artifacts) are present within the road, equipment blades will be lifted when traversing the site. Additionally, all vehicles will remain on existing dirt roads and/or new access identified for the Proposed Project. If needed, additional overland travel or access routes will be reviewed by SDG&E's cultural resource specialist, and appropriate avoidance measures and monitoring will be implemented.

Known cultural resources that can be avoided will be demarcated as Environmentally Sensitive Areas (ESAs). Construction crews will be instructed to avoid disturbance of these areas. A qualified archaeological monitor will monitor ground-disturbing activities in the vicinity of all ESAs and areas determined to have a high potential for buried cultural deposits within the Proposed Project area. Native American monitoring will be implemented for portions of the Proposed Project that have the potential to impact identified and mapped traditional locations or places. The role of the Native American monitor will be to observe project construction in mapped sensitive areas and facilitate communication of tribal concerns to the archaeologist and/or construction personnel and tribal council.

Attached please find a project map. Should have any comments, questions or concerns please don't hesitate to contact me patrick.mcginis@icf.com or telephone me at 858 444-3947.

Respectfully,

A handwritten signature in cursive script, reading "Patrick McGinnis", enclosed in a thin yellow rectangular border.

Patrick McGinnis
Senior Archaeologist

Enclosures: Project Map



March 30, 2017

Ewiiapaayp Band of Kumeyaay Indians
Robert Pinto Sr., Chairperson
4054 Willows Road
Alpine, CA 91901

Subject: SDG&E TL 6975 Project, San Diego County

Dear Chairperson Robert Pinto:

SDG&E is in the design phase of a proposed project to construct and operate a new, approximately 12-mile 69 kV transmission line (TL 6975) between the existing SDG&E Escondido and San Marcos Substations. This work will require reconductoring the existing de-energized 138kV transmission line (TL 99911) from the Escondido substation travelling west to Meadowlark Junction. A new transmission line is proposed to run parallel the existing 138kV line (TL 13825/ TL 13811) northwest from Meadowlark substation to San Marcos Boulevard. Finally, TL 680C will be intercepted at San Marcos Boulevard and double circuited overhead east to Viewpoint Drive where the remaining portion of double circuited TL 680C will travel to San Marcos substation is proposed for underground service. ICF is contracted by SDG&E to provide environmental technical and permitting support for SDG&E's application for a Permit to Construct the proposed project, as required by the California Public Utilities Commission's (CPUC) California Environmental Quality Act (CEQA) Information and Criteria List, as well as the CPUC's requirements for the Permit to Construct, pursuant to General Order 131-D. CPUC is the lead agency for complying with CEQA.

The records search for the cultural study indicated that cultural resources have been previously documented in the vicinity of the proposed project, and there are previously documented cultural resources within the project footprint. No known cemeteries exist however, there are recorded Native American or other human remains identified adjacent to the project area. A recent record search of the Native American Heritage Commission (NAHC) Sacred Lands Files indicated the presence of Native American sites within the proposed project area. Further, intensive pedestrian surveys conducted for the proposed project identified cultural resources within the proposed project area.

As there are previously recorded cultural resources located near project activities and construction of the proposed substation would include ground disturbance that could expose previously undiscovered archaeological resources, monitoring by a qualified archaeologist and Native American monitor will occur during vegetation removal or ground-disturbing activities for the project.

If grading or road improvements are to be conducted along existing access roads that contain unevaluated or National Register of Historic Places- or California Register of Historic Resources-eligible resources, monitoring will occur where the access road crosses the site or is located within

Robert Pinto, Chairperson
March 30, 2017

Page 2 of 2

the boundaries of a site. If surface expressions of the site (i.e. artifacts) are present within the road, equipment blades will be lifted when traversing the site. Additionally, all vehicles will remain on existing dirt roads and/or new access identified for the Proposed Project. If needed, additional overland travel or access routes will be reviewed by SDG&E's cultural resource specialist, and appropriate avoidance measures and monitoring will be implemented.

Known cultural resources that can be avoided will be demarcated as Environmentally Sensitive Areas (ESAs). Construction crews will be instructed to avoid disturbance of these areas. A qualified archaeological monitor will monitor ground-disturbing activities in the vicinity of all ESAs and areas determined to have a high potential for buried cultural deposits within the Proposed Project area. Native American monitoring will be implemented for portions of the Proposed Project that have the potential to impact identified and mapped traditional locations or places. The role of the Native American monitor will be to observe project construction in mapped sensitive areas and facilitate communication of tribal concerns to the archaeologist and/or construction personnel and tribal council.

Attached please find a project map. Should have any comments, questions or concerns please don't hesitate to contact me patrick.mcginis@icf.com or telephone me at 858 444-3947.

Respectfully,

A handwritten signature in cursive script, reading "Patrick McGinnis". The signature is written in dark ink on a light background. A vertical yellow line is positioned to the right of the signature.

Patrick McGinnis
Senior Archaeologist

Enclosures: Project Map



March 30, 2017

San Luis Rey Band of Mission Indians
Tribal Council
1889 Sunset Drive
Vista, CA 92081

Subject: SDG&E TL 6975 Project, San Diego County

Dear San Luis Rey Band of Mission Indians Tribal Council:

SDG&E is in the design phase of a proposed project to construct and operate a new, approximately 12-mile 69 kV transmission line (TL 6975) between the existing SDG&E Escondido and San Marcos Substations. This work will require reconductoring the existing de-energized 138kV transmission line (TL 99911) from the Escondido substation travelling west to Meadowlark Junction. A new transmission line is proposed to run parallel the existing 138kV line (TL 13825/ TL 13811) northwest from Meadowlark substation to San Marcos Boulevard. Finally, TL 680C will be intercepted at San Marcos Boulevard and double circuited overhead east to Viewpoint Drive where the remaining portion of double circuited TL 680C will travel to San Marcos substation is proposed for underground service. ICF is contracted by SDG&E to provide environmental technical and permitting support for SDG&E's application for a Permit to Construct the proposed project, as required by the California Public Utilities Commission's (CPUC) California Environmental Quality Act (CEQA) Information and Criteria List, as well as the CPUC's requirements for the Permit to Construct, pursuant to General Order 131-D. CPUC is the lead agency for complying with CEQA.

The records search for the cultural study indicated that cultural resources have been previously documented in the vicinity of the proposed project, and there are previously documented cultural resources within the project footprint. No known cemeteries exist however, there are recorded Native American or other human remains identified adjacent to the project area. A recent record search of the Native American Heritage Commission (NAHC) Sacred Lands Files indicated the presence of Native American sites within the proposed project area. Further, intensive pedestrian surveys conducted for the proposed project identified cultural resources within the proposed project area.

As there are previously recorded cultural resources located near project activities and construction of the proposed substation would include ground disturbance that could expose previously undiscovered archaeological resources, monitoring by a qualified archaeologist and Native American monitor will occur during vegetation removal or ground-disturbing activities for the project.

If grading or road improvements are to be conducted along existing access roads that contain unevaluated or National Register of Historic Places- or California Register of Historic Resources-

San Luis Rey Band of Mission Indians Tribal Council
March 30, 2017
Page 2 of 2

eligible resources, monitoring will occur where the access road crosses the site or is located within the boundaries of a site. If surface expressions of the site (i.e. artifacts) are present within the road, equipment blades will be lifted when traversing the site. Additionally, all vehicles will remain on existing dirt roads and/or new access identified for the Proposed Project. If needed, additional overland travel or access routes will be reviewed by SDG&E's cultural resource specialist, and appropriate avoidance measures and monitoring will be implemented.

Known cultural resources that can be avoided will be demarcated as Environmentally Sensitive Areas (ESAs). Construction crews will be instructed to avoid disturbance of these areas. A qualified archaeological monitor will monitor ground-disturbing activities in the vicinity of all ESAs and areas determined to have a high potential for buried cultural deposits within the Proposed Project area. Native American monitoring will be implemented for portions of the Proposed Project that have the potential to impact identified and mapped traditional locations or places. The role of the Native American monitor will be to observe project construction in mapped sensitive areas and facilitate communication of tribal concerns to the archaeologist and/or construction personnel and tribal council.

Attached please find a project map. Should have any comments, questions or concerns please don't hesitate to contact me patrick.mcginis@icf.com or telephone me at 858 444-3947.

Respectfully,

A handwritten signature in dark ink, reading "Patrick McGinnis". The signature is written in a cursive style. To the right of the signature is a vertical yellow line.

Patrick McGinnis
Senior Archaeologist

Enclosures: Project Map



March 30, 2017

Juaneno Band of Mission Indians Acjachemen Nation
Teresa Romero, Chairwoman
31411-A La Matanza Street
San Juan Capistrano, CA 92675

Subject: SDG&E TL 6975 Project, San Diego County

Dear Chairwoman Teresa Romero:

SDG&E is in the design phase of a proposed project to construct and operate a new, approximately 12-mile 69 kV transmission line (TL 6975) between the existing SDG&E Escondido and San Marcos Substations. This work will require reconductoring the existing de-energized 138kV transmission line (TL 99911) from the Escondido substation travelling west to Meadowlark Junction. A new transmission line is proposed to run parallel the existing 138kV line (TL 13825/ TL 13811) northwest from Meadowlark substation to San Marcos Boulevard. Finally, TL 680C will be intercepted at San Marcos Boulevard and double circuited overhead east to Viewpoint Drive where the remaining portion of double circuited TL 680C will travel to San Marcos substation is proposed for underground service. ICF is contracted by SDG&E to provide environmental technical and permitting support for SDG&E's application for a Permit to Construct the proposed project, as required by the California Public Utilities Commission's (CPUC) California Environmental Quality Act (CEQA) Information and Criteria List, as well as the CPUC's requirements for the Permit to Construct, pursuant to General Order 131-D. CPUC is the lead agency for complying with CEQA.

The records search for the cultural study indicated that cultural resources have been previously documented in the vicinity of the proposed project, and there are previously documented cultural resources within the project footprint. No known cemeteries exist however, there are recorded Native American or other human remains identified adjacent to the project area. A recent record search of the Native American Heritage Commission (NAHC) Sacred Lands Files indicated the presence of Native American sites within the proposed project area. Further, intensive pedestrian surveys conducted for the proposed project identified cultural resources within the proposed project area.

As there are previously recorded cultural resources located near project activities and construction of the proposed substation would include ground disturbance that could expose previously undiscovered archaeological resources, monitoring by a qualified archaeologist and Native American monitor will occur during vegetation removal or ground-disturbing activities for the project.

If grading or road improvements are to be conducted along existing access roads that contain unevaluated or National Register of Historic Places- or California Register of Historic Resources-

Teresa Romero, Chairwoman
March 30, 2017
Page 2 of 2

eligible resources, monitoring will occur where the access road crosses the site or is located within the boundaries of a site. If surface expressions of the site (i.e. artifacts) are present within the road, equipment blades will be lifted when traversing the site. Additionally, all vehicles will remain on existing dirt roads and/or new access identified for the Proposed Project. If needed, additional overland travel or access routes will be reviewed by SDG&E's cultural resource specialist, and appropriate avoidance measures and monitoring will be implemented.

Known cultural resources that can be avoided will be demarcated as Environmentally Sensitive Areas (ESAs). Construction crews will be instructed to avoid disturbance of these areas. A qualified archaeological monitor will monitor ground-disturbing activities in the vicinity of all ESAs and areas determined to have a high potential for buried cultural deposits within the Proposed Project area. Native American monitoring will be implemented for portions of the Proposed Project that have the potential to impact identified and mapped traditional locations or places. The role of the Native American monitor will be to observe project construction in mapped sensitive areas and facilitate communication of tribal concerns to the archaeologist and/or construction personnel and tribal council.

Attached please find a project map. Should have any comments, questions or concerns please don't hesitate to contact me patrick.mcginis@icf.com or telephone me at 858 444-3947.

Respectfully,

A handwritten signature in cursive script, reading "Patrick McGinnis". The signature is written in dark ink on a white background. A thin vertical line is positioned to the right of the signature.

Patrick McGinnis
Senior Archaeologist

Enclosures: Project Map



March 30, 2017

Viejas Band of Mission Indians of the Viejas Reservation
Robert J. Welch, Jr., Chairperson
1 Viejas Grade Road
Alpine, CA 91901

Subject: SDG&E TL 6975 Project, San Diego County

Dear Chairperson Robert Welch, Jr.:

SDG&E is in the design phase of a proposed project to construct and operate a new, approximately 12-mile 69 kV transmission line (TL 6975) between the existing SDG&E Escondido and San Marcos Substations. This work will require reconductoring the existing de-energized 138kV transmission line (TL 99911) from the Escondido substation travelling west to Meadowlark Junction. A new transmission line is proposed to run parallel the existing 138kV line (TL 13825/ TL 13811) northwest from Meadowlark substation to San Marcos Boulevard. Finally, TL 680C will be intercepted at San Marcos Boulevard and double circuited overhead east to Viewpoint Drive where the remaining portion of double circuited TL 680C will travel to San Marcos substation is proposed for underground service. ICF is contracted by SDG&E to provide environmental technical and permitting support for SDG&E's application for a Permit to Construct the proposed project, as required by the California Public Utilities Commission's (CPUC) California Environmental Quality Act (CEQA) Information and Criteria List, as well as the CPUC's requirements for the Permit to Construct, pursuant to General Order 131-D. CPUC is the lead agency for complying with CEQA.

The records search for the cultural study indicated that cultural resources have been previously documented in the vicinity of the proposed project, and there are previously documented cultural resources within the project footprint. No known cemeteries exist however, there are recorded Native American or other human remains identified adjacent to the project area. A recent record search of the Native American Heritage Commission (NAHC) Sacred Lands Files indicated the presence of Native American sites within the proposed project area. Further, intensive pedestrian surveys conducted for the proposed project identified cultural resources within the proposed project area.

As there are previously recorded cultural resources located near project activities and construction of the proposed substation would include ground disturbance that could expose previously undiscovered archaeological resources, monitoring by a qualified archaeologist and Native American monitor will occur during vegetation removal or ground-disturbing activities for the project.

If grading or road improvements are to be conducted along existing access roads that contain unevaluated or National Register of Historic Places- or California Register of Historic Resources-

Robert Welch, Jr., Chairperson
March 30, 2017
Page 2 of 2

eligible resources, monitoring will occur where the access road crosses the site or is located within the boundaries of a site. If surface expressions of the site (i.e. artifacts) are present within the road, equipment blades will be lifted when traversing the site. Additionally, all vehicles will remain on existing dirt roads and/or new access identified for the Proposed Project. If needed, additional overland travel or access routes will be reviewed by SDG&E's cultural resource specialist, and appropriate avoidance measures and monitoring will be implemented.

Known cultural resources that can be avoided will be demarcated as Environmentally Sensitive Areas (ESAs). Construction crews will be instructed to avoid disturbance of these areas. A qualified archaeological monitor will monitor ground-disturbing activities in the vicinity of all ESAs and areas determined to have a high potential for buried cultural deposits within the Proposed Project area. Native American monitoring will be implemented for portions of the Proposed Project that have the potential to impact identified and mapped traditional locations or places. The role of the Native American monitor will be to observe project construction in mapped sensitive areas and facilitate communication of tribal concerns to the archaeologist and/or construction personnel and tribal council.

Attached please find a project map. Should have any comments, questions or concerns please don't hesitate to contact me patrick.mcginis@icf.com or telephone me at 858 444-3947.

Respectfully,

A handwritten signature in cursive script that reads "Patrick McGinnis".

Patrick McGinnis
Senior Archaeologist

Enclosures: Project Map

From: Vincent Whipple
To: [McGinnis, Patrick](#)
Subject: SDG&E TL 6975 Project, San Diego County
Date: Wednesday, May 3, 2017 6:04:37 PM

RE: SDG&E TL 6975 Project, San Diego County

Mr. Patrick McGinnis,

This message is sent on behalf of the Rincon Band of Luiseno Indians. We have received your letter of March 30, 2017 regarding the above named project. The location you have identified is within the Aboriginal Territory of the Luiseno people, and it is also situated within Rincon's specific area of cultural interest. Embedded in the Luiseno Territory are Rincon's history, culture, and identity.

While the site location is in our Traditional Use Area, we have no new information to share regarding tribal cultural resources for this project. We agree with the recommendation for archaeological and Native American monitoring for ground disturbing activities for the project. Additionally, Rincon would like to offer our services as Tribal Monitors for the project.

Thank you for the opportunity consult and to protect and preserve our Luiseno cultural heritage.

Vincent Whipple
Cultural Resources Manager
Rincon Band of Luiseno Indians
760-297-2635

SAN LUIS REY BAND OF MISSION INDIANS

1889 Sunset Drive • Vista, California 92081

760-724-8505 • FAX 760-724-2172

www.slrmissionindians.org

June 1, 2017

Patrick McGinnis
Senior Archaeologist
ICF
525 B Street, Ste. 1700
San Diego, CA 92101

VIA ELECTRONIC MAIL
Patrick.McGinnis@icf.com

**RE: SLR RESPONSE REGARDING THE PROPOSED SDG&E TL 6975
PROJECT IN SAN DIEGO COUNTY AND ITS POTENTIAL IMPACTS
TO TRIBAL CULTURAL RESOURCES**

Dear Mr. McGinnis:

We, the San Luis Rey Band of Mission Indians (“Tribe”) have received and reviewed your letter dated March 30, 2017 regarding the proposed development known as the SDG&E TL 6975 Project in San Diego County (“Project”). From your letter, the Tribe understands that the Project is located at within the general vicinity of the areas depicted on the map provided in your letter (“Project Area”). We further understand from your letter that you are inquiring whether the Tribe possesses any information and/or concerns regarding tribal cultural resources and/or Sacred Lands in the Project Area.

We are a northern San Diego County Tribe whose traditional and culturally affiliated territory includes Camp Pendleton, the current cities of Oceanside, Carlsbad, Vista, San Marcos and Escondido, as well as many unincorporated areas within northern San Diego County, such as the communities of Fallbrook, Bonsall and Valley Center. We are resolute in the preservation and protection of all tribal cultural resources within all these jurisdictions.

Our Tribe has intimate knowledge about the many discoveries made throughout the Project Areas and is aware of many sacred places and tribal cultural resource sites within and within close proximity to the proposed Project. We strongly urge caution in assessing the land encompassing the Project for any development purposes, as well as incorporating the presence of a Luiseño Native American monitor during all ground disturbing activities (including but not limited to any and all boring activities) and cultural resource assessment surveys.

In regards to information our Tribe can provide ICF regarding these tribal cultural resources and sacred sites within the Project Area, we respectfully request that any further discussion be done in person. Please contact our Cultural Resource Manager Cami Mojado at (760) 917-1736 or via email at cjmojado@slrmissionindians.org to arrange a mutually acceptable meeting date and time.

Furthermore, the Tribe requests that any and all cultural resource surveys completed in the Project Area and/or for the benefit of this Project be provided to the Tribe's Cultural Department at 1889 Sunset Drive, Vista, CA 92081 as your earliest convenience. If digital copies are available, please send them directly to cjmojado@slrmissionindians.org. If a cultural resource survey has not been completed as of today's date, then the Tribe respectfully requests that a Luiseño Native American monitor be present during any proposed survey of the Project properties.

We appreciate this opportunity to provide information and/or share our concerns regarding this Project. We thank you for your assistance in protecting our invaluable Luiseño tribal cultural resources.

Sincerely,

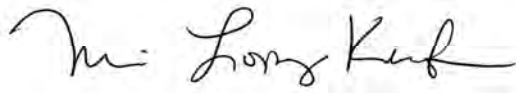
A handwritten signature in black ink, appearing to read "Merri Lopez-Keifer". The signature is fluid and cursive, with the first name "Merri" being more prominent.

Merri Lopez-Keifer
Chief Legal Counsel
San Luis Rey Band of Mission Indians

cc: Melvin Vernon, Tribal Captain
Carmen Mojado, Secretary of Government Relations

From: cjlinton73@aol.com
To: [McGinnis, Patrick](mailto:Patrick.McGinnis@icf.com)
Subject: Re: SDG&E TL 6975 Project
Date: Friday, April 21, 2017 3:06:28 PM

Thanks, you too!

Clint

-----Original Message-----

From: McGinnis, Patrick <Patrick.McGinnis@icf.com>
To: cjlinton73 <cjlinton73@aol.com>
Sent: Fri, Apr 21, 2017 2:17 pm
Subject: RE: SDG&E TL 6975 Project

Thanks, Clint. I added your comments into the report. I haven't heard from Cami but I assume that she would request the same. I will keep you posted. Have a good weekend!

Patrick

From: cjlinton73@aol.com [<mailto:cjlinton73@aol.com>]
Sent: Sunday, April 16, 2017 6:32 PM
To: McGinnis, Patrick <Patrick.McGinnis@icf.com>
Subject: SDG&E TL 6975 Project

Hi Patrick,

I received your letter for the above referenced project and have the following comments:

This project exists entirely within an overlapping area of occupation between Kumeyaay and Luiseno territories. I recommend and request that both Kumeyaay and Luiseno monitoring representation be present for all ground disturbing activities that occur within native soils.

Thank you and please feel free to call directly with any questions or concerns,

Clint

TL6975- Native American Tribes Consultation Contact Log									
Contact	Title	Tribe	Date of Original Contact	Method of Contact	2nd Contact	Method of Contact	Email	Phone #	Comments Received Y/N
Jeff Grubbe	Chairperson	Agua Caliente Band of Cahuilla Indians	3/31/2017	Letter (Consultation Letter)	8/7/2017	machine could not leave message	N/A	760-699-6919	
Patricia Garcia-Plotkin	Director, Tribal Historic Preservation Officer	Agua Caliente Band of Cahuilla Indians	3/31/2017	Letter (Consultation Letter)	4/13/2017	email	ACBCL-THPO@aguacaliente.net	760-699-6907	Defer to toher tribes as its outside their traditional area.
Edwin Romero	Chairperson	Barona Band of Mission Indians	3/31/2017	Letter (Consultation Letter)	8/7/2017	left message with assistant spoke with Ralph, he said he'd look at the letter and contact us if need be	cloyd@barona-nsn.gov	619-443-6612	
Ralph Goff	Chairperson	Campo Band of Diegueno Mission Indians	3/31/2017	Letter (Consultation Letter)	8/7/2017		rgoff@campo-nsn.gov	619-478-9046	
Robert Pinto Sr.	Chairperson	Ewilaapaayp Band of Kumeyaay Indians	3/31/2017	Letter (Consultation Letter)	8/7/2017	left message for Robert and Michael on machine	N/A	619-445-6315	
Michael Garcia	Vice Chairperson	Ewilaapaayp Band of Kumeyaay Indians	3/31/2017	Letter (Consultation Letter)	8/7/2017	left message for Robert and Michael on machine	michaelp@leaningrock.net	619-445-6315	
Clint Linton	Director of Cultural Resources	Ilipay Nation of Santa Ysabel	3/31/2017	Letter (Consultation Letter)	4/16/2017	Email from C. Linton	cilinton73@aol.com	760-803-5694	Request Luiseno and Kumeyaay monitors
Virgil Perez	Chairperson	Ilipay Nation of Santa Ysabel	3/31/2017	Letter (Consultation Letter)	8/7/2017	left vm	N/A	760-765-0845	
Rebecca Osuna	Chairman	Inaja Band of Diegueno Mission Indians	3/31/2017	Letter (Consultation Letter)	8/7/2017	left message with assistant	N/A	760-737-7628	
Erica Pinto	Chairperson	Jamul Indian Village of California	3/31/2017	Letter (Consultation Letter)	8/7/2017	left vm	N/A	619-669-4785	
Teresa Romero	Chairwoman	Juaneno Band of Mission Indians Acjachemen Nation	3/31/2017	Letter (Consultation Letter)	8/7/2017	left vm	trmero@juaneno.com	949-488-3484	
Carmen Lucas		Kwaaymii Laguna Band of Mission Indians	3/31/2017	Letter (Consultation Letter)	8/7/2017	left vm	N/A	619-709-4207	she returned the call and has no concerns 8/7
Thomas Rodriguez	Chairperson	La Jolla Band of Luiseno Indians	3/31/2017	Letter (Consultation Letter)		busy	N/A	760-742-3771	
Gwendolyn Parada	Chairperson	La Posta Band of Diegueno Mission Indians	3/31/2017	Letter (Consultation Letter)	8/7/2017	left voicemail	LP13boots@aol.com	619-478-2113	
Shane Chapparosa	Chairman	Los Coyotes Band of Cahuilla and Cupeno Indians	3/31/2017	Letter (Consultation Letter)	8/7/2017	emailed	chapparosa@msn.com	760-782-0711	
Angela Elliott-Santos	Chairperson	Manzanita Band of Kumeyaay Nation	3/31/2017	Letter (Consultation Letter)	8/7/2017	left voicemail	N/A	619-766-4930	
Virgil Oyos	Chairperson	Mesa Grande Band of Diegueno Mission Indians	3/31/2017	Letter (Consultation Letter)	8/7/2017	emailed	mesagrandeband@msn.com	760-782-3818	
Shasta Gaughen	Ph.D. Tribal Historic Preservation Officer	Pala Band of Mission Indians	3/31/2017	Letter (Consultation Letter)	8/7/2017	Phone call	sgaughen@palatribe.com	760-891-3515	Shasta requests minimal ground disturbance within known site boundarries such as same hole sets etc... she concurs with the monitoring recommendatin 8/7
Temet Aguilar	Chairperson	Pauma Band of Luiseno Indians	3/31/2017	Letter (Consultation Letter)	8/7/2017	left vm	N/A	760-742-1289	Chris Devers called 0n 8/9/2017 and left a message requesting a NA monitor or the project and to be notified if anything is found during construction.Ray Toran called and inticated that the
Mark Macarro	Chairman	Pechanga Band of Luiseno Indians	3/31/2017	Letter (Consultation Letter)	8/7/2017	left vm	epresont@pechanga-nsn.gov	951-770-6000	
Bo Mazzetti	Chairperson	Rincon Band of Luiseno Indians	3/31/2017	Letter (Consultation Letter)	5/3/2017	Email from V. Whipple	bomazzetti@aol.com	760-749-1051	No info to share. Request and offer to monitor
Tribal Council		San Luis Rey Band of Mission Indians	3/29/2017	Call	3/31/2017	Phone call	cjmojado@slrmissionindians.org	760-724-8505	Left a message on 3/31/17. SLR responded by email with letter attached on 6/1/17 requesting a phone call with Cami Mojado. NikkiMorgan, Cheryl Bowden Renna, and Patrick met with Cami Mojado and P.J. Stoneburner on June 2. Maps and site locations were discussed
Allen E. Lawson	Chairperson	San Pasqual Band of Diegueno Mission Indians	3/29/2017	Call	3/31/2017	Phone call	allenl@sanpasqualtribe.org	760-749-3200	Directed to Andrew Orozco. No machine.
Joseph Ontiveros	Cultural Resource Department	Soboba Band of Luiseno Indians	3/31/2017	Letter (Consultation Letter)	8/7/2017	left vm	jontiveros@soboba-nsn.gov	951-663-5279	
Cody J. Martinez	Chairperson	Sycuan Band of the Kumeyaay Nation	3/31/2017	Letter (Consultation Letter)	8/7/2017	left vm	ssilva@sycuan-nsn.gov	619-445-2613	
Robert J. Welch, Jr.	Chairperson	Viejas Band of Mission Indians of the Viejas Reservation	3/31/2017	Letter (Consultation Letter)	8/7/2017	left vm	jhagen@viejas-nsn.gov	619-445-3810	Ray Toran called and indicated that the bandhas interest in the area but would defer to tribes that are closer to the area if they have interest